The ARGO 1941

WESTMINSTER COLLEGE

Digitized by the Internet Archive
in 2014

https://archive.org/details/argo1941west

Property of the
Alumni Office
Emanuel

Ex Libris

82
77
W

The 1941 ARGO

A pictorial presentation of campus life . . . through Gothic archways . . . at Westminster College, New Wilmington, Pa. . . . published by the Junior Class . . . Volume 36, May, 1940

Wallace R. Biggs

In the Shadows...

IDEALISM

TYPIFIES Wallace R. Biggs, A.B., M.A. . . . enterprising young instructor in Journalism and Radio . . . faculty sponsor of the Holcad, Pi Delta Epsilon, and Broadcasters . . . a profound reader, an ardent traveler, and respected teacher . . . to him, the class of '41 dedicates this 36th volume of the Argo.

Before we begin . . .

The 1941 **ARGO** *presents Westminster . . . in continuity with the Gothic structure of an expanding campus . . . its students, faculty and college life . . . through pointed Arches . . .*

Lintels and Letters

Granite and Greatness

Measurements and Muses 3

INFORMALITY . . . the keynote of the four divisions of the book . . . 1. LINTELS & LETTERS, a record of the faculty and classes . . . 2. GRANITE & GREATNESS, the achievements on the athletic field . . . 3. MEASUREMENTS & MUSES, a year's history of the Greek organizations . . . 4. SHADOWS & SUBSTANCE, a review of extra-curricular activities.

Shadows and Substance 4

Lintels and Letters

ALARM clocks . . . dash to inevitable eight o'clocks . . . professors . . . lectures . . . notes . . . day-dreams interrupted by bell . . . hasty change of classes . . . crowded but friendly halls . . . "Hi, roommate" . . . "Goodmorning, Prof" . . . more classes . . . knowledge absorbed . . . dash to Grill . . . chapel . . . hungry 11:20 . . . dreary afternoons in labs . . . evening draws nigh . . . all of which make up the essence of school life . . . faculty and classes . . . Lintels and Letters.

Thru Archways . . .

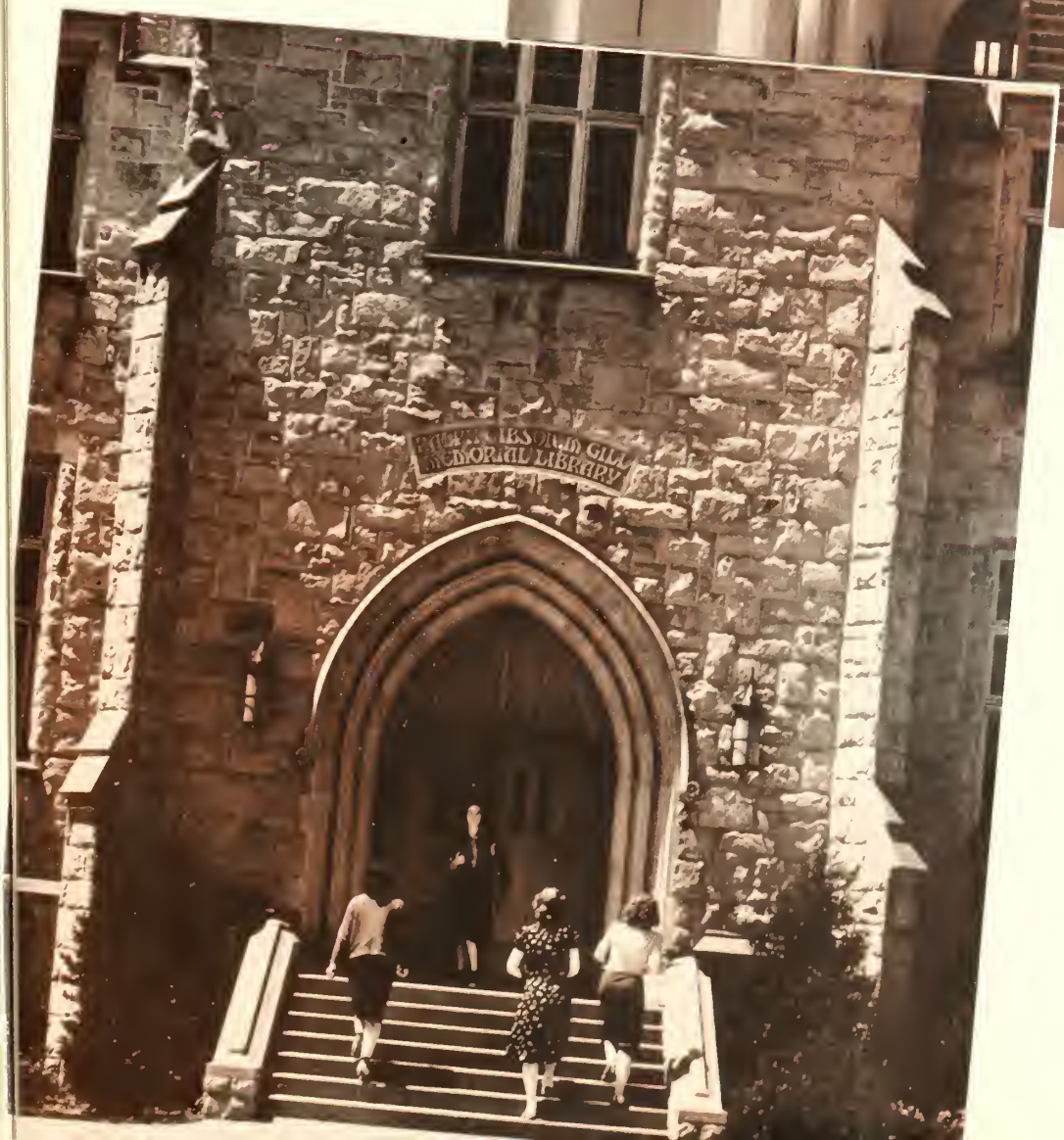
MEMORIAL LIBRARY

Profs, problems, pupils

Mr. Johns and Dr. Taylor, two top men . . . Mr. Brennen and Dean Turner at work . . . Miss Ada Peabody . . . the end of the day for Dr. Black . . . Dr. Freeman does some titrating . . . Prexy and Dr. Freeman at lunch . . . Prexy—his favorite hobby . . . "Teacher" in his garden . . . Atkinson, Earley and Buzby squinting in the sun . . . Stoney in the library . . . No lab so Mary goes bicycling . . . Valjean curls up in the browsing room . . . Class Grill 211 . . . Dr. Osgood using a pipette . . . a faculty party at College Hall . . . Mr. Nevin at the console . . . science hall in the snow.

DEAN KELSO, PRESIDENT GALBREATH, AND DEAN TURNER

EDUCATORS *at work*

EXECUTIVE DEPARTMENT . . . President Robert F. Galbreath, D.D. . . . Dean Maxwell R. Kelso, and Dean Mary E. Turner . . . prexy, dean of academics and dean of women respectively . . . a trio of responsible and efficient executives . . . friendly and capable, their office doors are always open to the students . . . pushing their pet project . . . a new girl's dormitory.

ART, BIBLE AND PHILOSOPHY DEPARTMENT . . . Mr. Harold Brennan, A.B. . . . popular with students . . . interesting lectures . . . faculty sponsor of the Argo . . . art teacher . . . Mr. John Orr, A.B., B.D., Ph.D. . . . quiet professor of Bible . . . sincere . . . earnest . . . hurries home to work in garden . . . Mr. J. Ralph Neale, A.B., B.D., D.D. . . . Campus minister . . . instructor of Junior Bible classes . . . . understanding . . . highly respected.

ABOVE, DR. NEALE, MR. BRENNAN, DR. ORR . . . **BELOW**, MR. [illegible] TAYLOR AND DR. CORDRAY.

RESIDENCE DIRECTORS: HUGHES, SAXTON, SEWELL, SMITH, BEAM, McCONAGHA, McEWEN, HOON . . . **ADMINISTRATIVE DEPT.:** SHAFFER, ELLIS, SEWELL, SHONHOFEN, MERCER, RAMSEY.

SPEECH AND DRAMATICS DEPARTMENT . . . Mr. Albert T. Cordray, A.B., A.M., Ph.D. . . . magician of Little Theatre stage . . . fondly called "Teacher" . . . loved and admired by all . . . faculty sponsor of Masquers « » Mr. Glenn Taylor, B.Ed., M.A. . . . assistant in the Speech Department . . . "Prof" . . . sponsors debate. . . directs lecture course.

ENGLISH DEPARTMENT . . . Miss Mary M. Purdy, A.B., Ph.D. . . . diminutive head of the English department . . . dotes on her extensive library . . . competent . . . energetic « » Mrs. Mary McConagha, A.B., A.M. . . . lovable English teacher . . . hasn't forgotten what it is like to be young . . . revels in poetry « » Mr. James V. Baker, A.B., A.M. . . . vitally English . . . fond of walking . . . never wears a topcoat . . . . interested in books and students « » Miss Virginia T. Everett, A.B., A.M. . . . an authority on Chaucer . . . shy . . . distinguished . . . profoundly interested in her work « » Mr. McCrea Hazlett, A.B., A.M. . . . still sleepy at 8:55 . . . candid . . . satirical . . . English professor . . . ping-pong addict « » Mr. Wallace R. Biggs . . . from News Bureau to Radio studio to journalism classes . . . "man's work is never done" . . . faculty sponsor of Pi Delta Epsilon.

ENGLISH DEPARTMENT

MUSIC DEPARTMENT

LECTURES, *laboratories, learning . . . .*

MUSIC DEPARTMENT . . . Mr. Alan B. Davis . . . mixes fun with music instruction . . . likes sports . . . yearns to do research work in musicology « » Mr. Edward H. Freeman, A.B. . . . garden his hobby . . . "wristsdown" key-word in teaching piano . . . prefers Viennese waltzes « » Mr. Donald O. Cameron, B.M., M.Ed. . . . see the band, see Cameron . . . a smile for everyone . . . "practice makes perfect, and perfection is desired" « » Miss Ada I. Peabody, B.M., A.M. . . . intensely interested in music . . . very friendly . . . directs Women's Glee Club « » Mr. Gordon Balch Nevin . . . tall . . . dignified . . . composer . . . American Who's Who . . . "Versatile Master of the organ" « » Mr Richard M. Patterson, B.M. . . . voice professor . . . always has a cheery word . . . enjoys cokes at the drugstore « » Mr. David Stanton . . . tall, grave, young music teacher . . . can always tell when practice periods have been cut.

ECONOMICS AND BUSINESS DEPARTMENT . . . Captain William McKee, A.B. . . . genial head of the accounting department . . . nicknamed "Cappy" . . . walks with an electric stride . . . requires efficient work « » Mr. B. B. Holder, A.B., A.M., Ph.D. . . . friendly economics teacher . . . ardent tennis fan . . . typical Southern gentleman « » Mr. H. C. Graebner, B.S., M.B. . . . popular newcomer to the Economics department . . . tennis and marketing . . . three meals a day.

SECRETARIAL SCIENCE DEPARTMENT . . . Mrs. Bertha A. Bay, A.B . . . sense of humor . . . likes to travel . . . colored moving pictures her hobby . . . sponsor, Business Honorary « » Mr. Donald Lawrence, B.A., M.E. . . . a pleasure to work for . . . enjoys good music . . . dancing . . . tennis.

PHYSICAL EDUCATION DEPARTMENT . . . Mr. Grover C. Washabaugh, B.S. . . . amiable athletic director . . . devoted sportsman . . . trains the towering Titans « » Miss Frances Craig, B.S., M.Ed. . . . delights in athletic type of girl . . . gym her second home . . . fond of horseback-riding « » Mr. David M. Boyd . . . hat cocked over one eye . . . big grin . . . friendly phys-ed trainer « » Mr. Joe Ferris . . . an eligible bachelor . . . energetic . . . track and swimming coach.

TO THE RIGHT: ECONOMICS AND BUSINESS DEPARTMENT . DR HOLDER MR. GRAEBNER AND MR McKEE INDUSTRIOUS IS THE WORD

TOP PHOTO SHOWS THE PHYSICAL EDUCATION DEPT. . . . WASHABAUGH, CRAIG, BOYD AND FERRIS . . . **BELOW** THE PSYCHOLOGY AND EDUCATION DEPT. . . . DEWEY, REUTER AND SHAW.

EDUCATION AND PSYCHOLOGY DEPARTMENT . . . Mr. Joseph C. Dewey, B.S., M.A., Ph.D. . . . projects, file boxes, practice teachers . . . energetic . . . interested in psychological adjustment of students « » Mr. William L. Reuter, B.S., M.Ed. . . . popular . . . entertaining classes . . . sense of humor . . . enjoys bowling « » Mr. Franklin J. Shaw, A.B. . . . rangy psych. prof . . . calls himself "young punk with a master's degree" . . . hobby, his work.

SCIENCE DEPARTMENT . . . Mr. Bert E. Quick, A.B., Ph.D. . . . finds pleasure in his work . . . symphonies . . . good food . . . delights in dissecting student's minds on examinations « » Mr. Donald O. Matthews, B.S., Ph.D. . . . energetic . . . interested in his work . . . friendly . . . famed for his twins « » Mr. Charles Freeman, A.B., Ph.D., L.L.O. . . . "Westminster's Mr. Chips" . . head of Chemistry Department . . . enjoys fishing, bowling, and helping serious chemistry majors « » Mr. Harlow S. Osgood B.S., M.S., Ph.D. . . . paces the floor while lecturing . . . enjoys chemistry and lab work « »

TOP PHOTO IS THE LANGUAGE DEPT. . . . STEWART, BIBERICH, TAYLOR AND GEORGE . . . **BELOW:** THE SCIENCE DEPT. . . . SEWALL, SWINDLER, BLACK MOORHEAD, FREEMAN AND OSGOOD.

Mr. Harold L. Black, A.B., A.M., Ph.D. . . . statistician . . . mathematician . . . droll wit . . . friendly head of the math department . . . faculty sponsor of Delta Nabla « » Miss Lola M. Sewall, B.S., M.L. . . . capable house mother of Browne Hall . . . energetic . . . assists in math department « » Mr. James A. Swindler, A.B., A.M., Ph.D. . . . Physics department . . . subtle humor . . . interested in students . . . famed for his "unworkable" experiments « » Mr. John G. Moorhead, A.B., A.M., Ph.D. . . . quiet . . . unassuming . . . likes pumpkin pies . . . enjoys setting up demonstration apparatus.

LANGUAGE DEPARTMENT . . . Miss Mary Elizabeth Stewart, A.B., A.M. . . . reticent . . . devoted to French literature . . . knows and understands the French people « » Mr. Gilbert H. Taylor, A.B., Ph.D. . . . dramatizes his lectures with gestures . . . knows almost all languages . . . chuckling linguist « » Mr. Walter Biberich, A.B., A.M. . . . popular

LESSONS, *labors, life . . . . .*

. . . interesting . . . amiable . . . teaches German . . . coaches tennis . . . ardent fan of all Westminster athletic teams « » Mr Albert George, A.B., A.M., Ph.D. . . . new language professor . . . actively interested in students . . . popular . . . unassuming . . . original.

HISTORY AND GOVERNMENT DEPARTMENT . . . Mr. Leon S. Marshall, A.B., A.M., Ph.D. . . . history prof with a twinkle in his eye . . . enjoys all sports « » Dean Maxwell R. Kelso, A.B., A.M., Ph.D. . . . academic dean . . . former track star . . . charming wife . . . interesting classes « » Mr. Thomas V. Mansell, A.B., LL.D. . . . 8:00 Government classes . . . local lawyer . . . board of trustees . . . reserved . . . capable « » Mr. Reid Bingham Duncan, A.B., A.M., Ph.D. . . . hails from Mississippi . . . dislikes eight o'clock classes . . . likes to bowl, plays chess . . . collects books.

ADMINISTRATIVE STAFF . . . Belle Corrine Mercer, A.B. . . . Secretary to the President « » Mary Isabel Ramsey « » Recorder Ross Ellis, B.S., M.B.A. . . . Business Manager « » Mary Louise Schonhofen . . . Ass't. to Bus. Mgr. « » Louise Kepple Sewall . . . Accountant « » Elsie Johnson . . . Secretary « » Alfred Shaffer . . . Supt. of Buildings and Grounds « » William A. Johns, M.S. . . . Director of Public Relations « » Mildred A. Ailman, A.B., B.S. . . . Librarian « » Paula Strain, A.B., B.S. . . . Ass't. Librarian « » Sara L. Elder, A.B., B.S. . . . Ass't. Librarian.

RESIDENCE DIRECTORS . . . Mrs. Elizabeth Beam . . . Mrs. Mary C. McConagha . . . Miss Lola Sewall . . . Mrs. W. P. Hughes . . . Mrs. A. A. McDonald . . . Mrs. Lillian Smith . . . Mrs. Joseph Hoon . . . Mrs. Ada McEwen . . . Mrs. S. W. Saxton « » Miss Anna Rainier . . . dietitian « » Miss Josephine Day . . . nurse.

DR. KELSO DR. DUNCAN MR. MANSELL AND DR. MARSHALL OF THE HISTORY DEPT. . . . PERHAPS THIS WAS A CONFERENCE ABOUT THE "WHITE CARD" SITUATION . . .

From Dinks To Mortar Boards

IT BEGINS with blue dinks, and placement tests . . . then Bible assignments and weekly themes . . . struggling in required sciences . . . long smelly labs . . . swimming classes in mid-winter . . . perplexed faces bent over major sheets . . . Junior Bible . . . cramming for six weeks tests . . . the apprehensive fear of white cards . . . thesis . . . comprehensives . . signing for diplomas . . . sweltering at commencement . . . a gown and mortar board . . . it's over . . . a process of four years.

SENIOR CLASS OF 1940

Mary Margaret Austin . . . Apollo, Pa. . . . Mermaids 2, 3, 4 . . . Glee Club 1, 2, 3, 4 . . . YWCA 1, 2, 3, 4 . . . French Club 1, 2 « » **Jane Barchfeld** . . . Pittsburgh, Pa. . . . WAA 1, 2, 3, 4 . . . YWCA 1, 2, Cabinet 3, Secretary 4 . . . YPCU 1, 2, 3, 4 . . . German Club 1, 2 . . . Holcad 2 . . . Outing Club 2, 3, 4 . . . Glee Club 2, 3 . . . Kappa Delta Pi . . . Target 4 « » **Jean Billick** . . . Elizabeth, Pa. . . . WAA 1, 2, 3, 4 . . . YWCA 1, 2, 3, 4 . . . Glee Club 1, 2, 3 . . . Westminster Singers 1, 2, 3 . . . Mermaids 1, 2, 3 . . . Chapel Choir 2 « » **Madeline Blackadore** . . . Pittsburgh, Pa. . . . Chi Omega . . . WAA 1, 2, 3, 4 . . . Senate 2, 3, 4 . . . Glee Club 2, 3, 4 . . . Westminster Singers 2, 3 . . . Treble Clef 3, 4 . . . Orpheus Choir 3, 4 . . . Radio 3, 4 « » **Pauline Bruce** . . . New Castle, Pa. . . . Chi Omega . . . WAA 2, 3, 4 . . . Glee Club 1, 2, 3 . . . French Club 1, 2 . . . Argo 3 . . . Kappa Delta Pi 3, 4 . . . Honor Roll 3, 4 . . . YWCA 1 « » **Geraldine Busch** . . . Baltimore, Md. . . WAA 1, 2, 3, 4 . . . Archery Club 1, 2 . . . YWCA 1, 2 . . . Outing Club 2, 3, 4.

Mary Campsey . . . Claysville, Pa. . . . Sigma Kappa . . . YWCA 1, 3 . . . Holcad 1, 2, 3, 4 . . . Archery Club 1 . . . WAA 1, 2 . . . WAA Secretary 3 . . . Outing Club 2, 3, Vice-President 4 . . . Rifle Club 2 . . . Commercial Club 3, Vice-President 4 . . . Kappa Delta Pi 3, Secretary 4 . . . Pi Delta Epsilon 3, 4 . . . Target 4 « » **Francis Carbon** . . . Sharon, Pa. . . . Alpha Sigma Phi . . . International Relations Club . . . Biology Club 4 « » **Virginia Cartwright** . . . McKeesport, Pa. . . . Glee Club 1, 2, 3, 4 . . . Senate 1, 2, 3, 4 . . . Junior Prom Committee . . . Intramurals 1 « » **Elizabeth Caughey** . . . Ellwood City, Pa. . . . Chi Omega . . . YWCA 1, 2, 3, 4 . . . Mermaids 1, 2, 3, 4 . . . French Club 1, 2 . . . Holcad 1, 2, 3 . . . Chapel Choir 3, 4 . . . Scroll 3, 4 . . . Pi Delta Epsilon 4 « » **Patrick Cestone** . . . Youngstown, Ohio . . . Kappa Phi Lambda . . . Delta Nabla 3, 4 . . . Modern Language Club 4 . . . Football 1, 2 . . . Honor Roll « » **Mary Jane Challener** . . . McKeesport, Pa. . . . Sigma Kappa . . . Glee Club, 1, 2, 3, 4 . . . YWCA 1, 2, 3, 4 . . . Treble Clef 2, 3, 4 . . . Chapel Choir 1, 2, 3

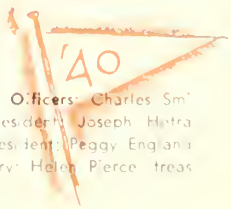

Class Officers: Charles Smith, president; Joseph Hintra, vice president; Peggy England, secretary; Helen Pierce, treasurer.

MARY MARGARET AUSTIN
JANE BARCHFELD
JEAN BILLICK

MADELINE BLACKADORE
PAULINE BRUCE
GERALDINE BUSCH

MARY CAMPSEY
FRANCIS CARBON
VIRGINIA CARTWRIGHT

ELIZABETH CAUGHEY
PATRICK CESTONE
MARY JANE CHALLENER

Stan Lutton and Art Middleton . . . two 'who's who'' men . . . Lutton . . . a real leader on the gridiron, inter-fraternity council and Sphinx . . . Middleton . . . math shark and Neptune prexy.

Green as grass and loud as downtown New York . . . The class of '40 . . . back in '37 at matriculation time . . . The class of '40 came in with a bang . . . Rebels from the first . . . they balked at regulations and hung their white stockings on South Terrace . . . Life was dangerous and beautiful that year . . . a scarlet fever epidemic . . . the appearance of mammoth cranes to start on the new library . . . it was also the year that the biology department skeleton disappeared . . . it never reappeared until the summer after.

EVELYN CHAMBERS
RUTH CHRISTY
WILLIAM CLARK

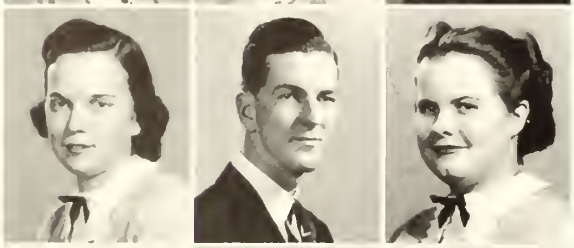

RUTH CONNOR
KIRKWOOD CUNNINGHAM
ELIZABETH CURRY

RUSSELL DAHLBURG
RUTH DEAN
MARY GALE DETERDING

MADELYN DIEHL
MARGARET DIPPER
MARGARET ENGLAND

Mel Miller . . . New Brighton's contribution to "Who's Who" . . . athletic hero . . . honor roll man . . . Sphinx prexy . . . famed for his "early Thesis" . . . and many athletic awards.

This year saw the last of the wildmen of the valley . . . Ghosts tramped the Delt lawn in a last farewell to the campus . . . heartbroken pledges mourned the passing of a great era . . . for the wild-men were great men — the Browns, Straws, Bennetts, and the Hunnekes of a thousand traditions . . . And the luckiest class in ages saw the first Lantern Night and also made out on its frosh dance . . . The next year found a class tackling its sooh year with vengeance . . . A few faces were missing, but the class of '40 moves along.

SENIOR CLASS OF 1940

Evelyn Chambers . . . Beaver, Pa. . . . Chi Omega . . . WAA 1, 2, 3, 4 . . . YWCA 1, Cabinet 2, 3, 4 . . . Freshman Handbook 1 . . . Glee Club . . . Archery Club 2, 3 . . . Kappa Delta Pi 3, 4 . . . Commercial Club 4 . . . Target 4 . . . Argo 3 « » **Ruth Christy** . . . Pittsburgh, Pa. . . . YWCA 1, 2, 3, 4 . . . WAA 1, 2 . . . Glee Club 1, 2, 3 . . . Outing Club 2, 3, 4 « » **William Clark** . . . York, N. Y. . . . Alpha Sigma Phi . . . Band 1, 2 . . . French Club 1 . . . YMCA 1, 2 . . . Junior Prom Committee « » **Ruth Connor** . . . New Castle, Pa. . . . Chi Omega . . . WAA 1, 2, 3, 4 . . . Delta Nabla 2, 3, 4 « » **Kirkwood Cunningham** . . . Pittsburgh, Pa. . . . Kappa Phi Lambda . . . Holcad 1, 2, 3, 4 . . . Pi Delta Epsilon 3, 4 . . . Delta Nabla 3, 4 « » **Elizabeth Curry** . . . Valencia, Pa. . . . Holcad 1, 2, 3, 4 . . . Debate 1, 2, 3 . . . Phi Delta Epsilon 2, 3, 4 . . . Tau Kappa Alpha 3, 4 « » **Russell Dahlburg** . . . Cleveland, Ohio . . . Alpha Sigma Phi . . . YMCA 2, 3 . . . Argo 2, 3 . . . Honor Roll « » **Ruth Dean** . . . Glens Falls, N. Y. . . . Sigma Kappa . . . Transfer, Russell Sage College . . . WAA 3, 4 . . . Mermaids 3, 4 . . . Modern Language Club 4 « » **Gale Deterding** . . . Coitsville, Ohio . . . Glee Club 1, 2, 3, 4 . . . Archery Club 1, 2, 3, 4 . . . French Club 2 . . . Holcad 3, 4 . . . Modern Language Club 4 « » **Madelyn Diehl** . . . Canal Fulton, Ohio . . . Archery Club 1, 2, 3, 4 . . . French Club 1, 2, 3 . . . Modern Language Club 4 . . . Glee Club 2, 3, 4.

• • •

Margaret Dipper . . . Pittsburgh, Pa. . . . WAA 1, 2, 3, 4 . . . Glee Club 2 . . . Archery Club 2, 3 . . . German Club 1 « » **Margaret England** . . . New Castle, Pa. . . . Chi Omega . . . WAA 2, 3, 4 . . . Mermaids 2, 3 . . . Argo 2 . . . Junior Prom Committee . . . Commercial Club 4 . . . May Court . . . Class Secretary 4 « » **Harry Everhart** . . . Erie, Pa. . . . Phi Kappa Theta . . . Transfer, Washington and Jefferson College . . . Junior Prom Committee « » **Edwin Gilmore** . . . Blairsville, Pa. . . . Cheerleader 1, 2, 3 . . . YMCA 1, 2, 3, 4 . . . YPCU 1, 2, 3, 4 . . . Scroll 4 . . . Delta Nabla 4 . . . Kappa Delta Pi 4 . . . Broadcasts 3, 4 . . . Pi Sigma Pi 4 « » **Jane Goetz** . . . Kenmore, N. Y. . . . Sigma Kappa . . . French Club 1, 2 . . . Archery Club 1, 2, 3, 4 . . . Pan-Hellenic Council 2, 3 . . . WAA 3, 4 . . . Current Events Club 4 . . . YWCA 1, 2, 3, 4 « » **Carol Graham** . . . Emlenton, Pa. . . . Kappa Delta . . . Transfer, Ward Belmont College . . . Glee Club 2, 3, 4 . . Treble Clef 2, 3, 4 . . . Orpheus Choir 4 « » **Peggy Greer** . . . Canonsburg, Pa. . . . Kappa Delta . . . Senate 3, 4 . . . Pan-Hellenic Council 3 . . . May Court . . . Student Council 4 . . . Block W Queen « » **Joseph Hetra** . . . Farrell, Pa. . . . Alpha Sigma Phi . . . Transfer, Penn State . . . Varsity Basketball 3, 4 . . . Block W 3, 4 . . . Senior Class Vice-President « » **Mary Hewit** . . . Union City, Pa. . . . Archery 1, 2, 3, 4 . . . YWCA 1, 2, 3, 4 . . . French Club 1, 2 . . . Modern Language Club 4 « » **Joseph Hopkins** . . . Laurel, Md. . . . Alpha Sigma Phi . . . YPCU 1, 2, 3, 4 . . . Karux 2, 3, 4 . . . Scroll 3 . . . Orpheus 3, 4 . . . Men's Glee Club . . . Sphinx 4.

HARRY EVERHART
EDWIN GILMORE
JANE GOETZ
CAROL GRAHAM

MARGARET GREER
JOSEPH HETRA
MARY HEWIT
JOSEPH HOPKINS

SENIOR CLASS OF 1940

June Huemme . . . Greenock, Pa. . . . Sigma Kappa . . . YWCA . . . Glee Club . . . French Club 1, 2, 3 . . . Modern Language Club « » **Virginia Irvin** . . . Crafton, Pa. . . . Kappa Delta . . . Glee Club 1, 2, 3, 4 . . . Commercial Club 3, 4 . . . YWCA 1, 2, 3, 4 . . . Archery 1, 2, 3 « » **Wallace Jamison** . . . Tantac Egypt . . . Alpha Sigma Phi . . . YMCA . . . Orpheus 2, 3, 4 . . . Karux 2, 3, 4 . . . Scroll 3, 4 . . . Pi Sigma Pi 4 « » **Calvin Jolly** . . . Wilkinsburg, Pa. . . . Band 1, 2, 3, 4 . . . Orpheus . . . Westminster Singers 1, 2, 3 . . . Radio 3, 4 . . News Bureau Photographic Editor 4 « » **Walter Kenyon** . . . Pitcairn, Pa. . . . Football Manager 2, 3, 4 . . . Orpheus 3, 4 . . . Intra-mural Sports 1, 2, 3, 4 « » **Rosemary Kuhn** . . . Hooker, Pa. . . . Holcad . . . Honor Roll . . . Pi Delta Epsilon . . . Scrawl 3, 4 . . . Broadcasters . . . Target . . . Pi Sigma Pi . . . International Relations Club . . . Scroll 3, 4 . . . Who's Who in American Colleges « » **Mary Lafferty** . . . New Wilmington, Pa. . . . YWCA . . . Girls' Glee Club 2, 3, 4 . . . French Club 2 . . . Kappa Delta Pi 3, 4 . . . Modern Language Club 4 « » **Julius Laposki** . . . New Brighton, Pa. . . . Varsity Football 1, 2, 3, 4 . . . Block W 1, 2, 3, 4 « » **John Loth** . . . Edinburg, Pa. . . . Kappa Phi Lambda . . . Debate 1, 3, 4 . . . Mock Convention « » **Marie Love** . . . Bulger, Pa. . . . Sigma Kappa . . . YWCA 1, 2, 3 . . . Glee Club 1, 2, 3, 4 . . . Archery Club 1 . . . Commercial Club 3, 4.

• • •

Stanton Lutton . . . Buffalo, N. Y. . . . Kappa Phi Lambda . . . Pi Delta Epsilon . . . Student Council . . . Sphinx . . . Inter-Fraternity Council . . . Who's Who in American Colleges « » **Ruth MacClaren** . . . Vandergrift, Pa. . . . YWCA . . . Glee Club « » **Alice McClelland** . . . Canonsburg, Pa. . . . Kappa Delta . . . YWCA . . . French Club 1 . . . Scroll . . . WAA « » **Margaret McCracken** . . . New Castle, Pa. . . . Alpha Gamma Delta . . . Debate . . . Little Theatre « » **Jeanne McCully** . . . Mt. Lebanon, Pa. . . . Chi Omega . . . Archery . . . WAA . . . YWCA . . . Mermaids . . . Holcad . . . Pan-Hellenic Council . . . Pi Delta Epsilon . . . May Queen . . . Junior Prom Committee . . . Who's Who in American Colleges « » **Jean McGeorge** . . . New Castle, Pa. . . . Alpha Gamma Delta . . . YWCA . . . YPCU . . . Glee Club . . . Archery Club . . . Pan-Hellenic Council 4 « » **Russell McGrew** . . . Large, Pa. . . . Kappa Phi Lambda . . . Honor Roll . . . Argo Editor . . . Sphinx . . . Pi Delta Epsilon « » **Betty Mason** . . . West Middlesex, Pa. . . . Beta Sigma Omicron . . . Westminster Singers 1, 2 . . . Glee Club . . . YWCA . . . Senate 3 . . . Treble Clef 3, 4 . . . Pan-Hellenic Council 4 « » **Harvey Mercer** . . . New Wilmington, Pa. . . . Alpha Sigma Phi . . . Intra-mural Sports 1, 2, 3, 4 . . . Junior Prom King . . . Junior Class Vice-President . . . Basketball 1, 2, 3 « » **Arthur Middleton** . . . Erie, Pa. . . . Sigma Phi Epsilon . . . German Club . . . Honor Roll . . . Delta Nabla . . . Neptune Club . . . Varsity Swimming . . . Pi Sigma Pi . . . Sphinx . . . Who's Who in American Colleges.

JUNE HUEMME
VIRGINIA IRVIN
WALLACE JAMISON
CALVIN JOLLY

WALTER KENYON
ROSEMARY KUHN
MARY LAFFERTY
JULIUS LAPOSKI

JOHN LOTH
MARIE LOVE
STANTON LUTTON

RUTH McCLAREN
ALICE JANE McCLELLAND
MARGARET McCRACKEN

JEANNE McCULLY
JEAN McGEORGE
RUSSELL McGREW

BETTY MASON
HARVEY MERCER
ARTHUR MIDDLETON

Popular "Who's Who" coeds . . . Jeanne McCully and Dottie Sloan . . . Jean, the tall, vivacious May Queen . . . Dottie, poised president of Target and Senate.

Under prexy Rex Rowland, the class swung its second successful dance . . . The class helped to move books to the new McGill library . . . Wright's Holcad editorials . . . poetry in prose . . . still linger . . . the result . . . students took the Wasserman test . . . and peace reigned once more . . . Politics reared its ugly head occasionally, but the class settled down to quietly finish the year . . In the junior year the class athletes stepped forward . . . second Pitt basketball victory . . . The Hoop-Sando regime in the "Holcad" office . . . and McGrew slaving over the "Argo" . . . Kuhn was taking over the new "Scrawl" . . . "By Bread Alone" was produced . . . Elissa Landi graced the campus.

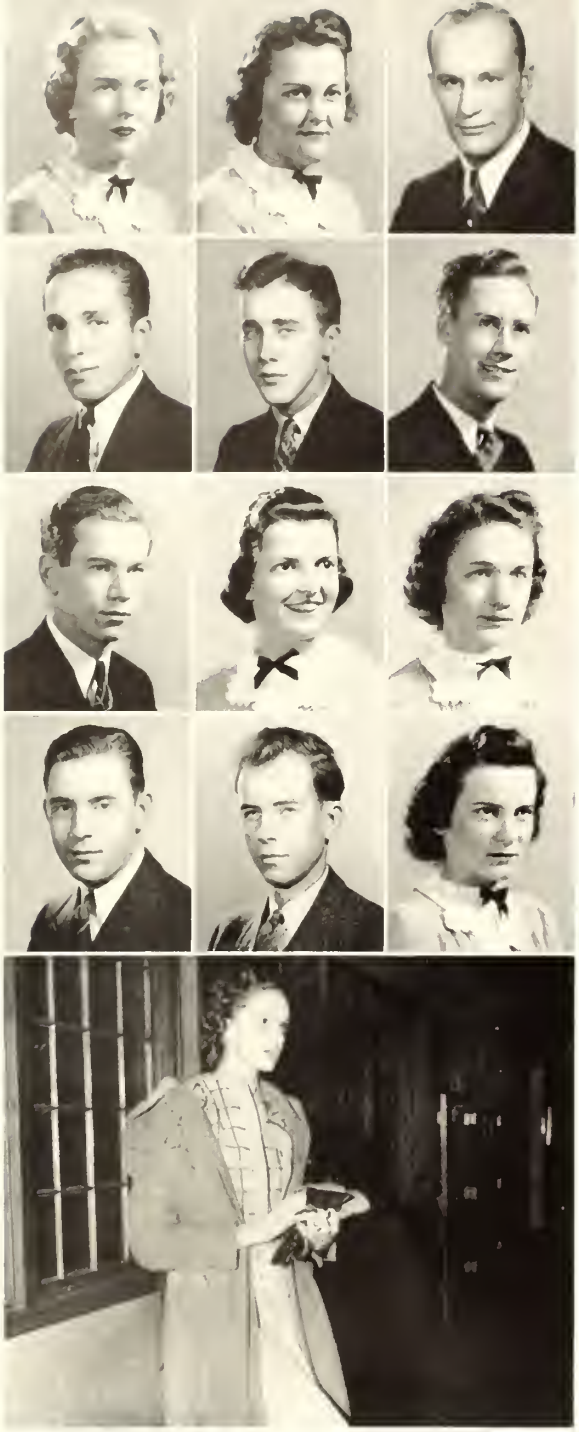

ANNE JANE MILLER
LEONA RUTH MILLER
MELVIN MILLER

JOFFRE NAKLES
RICHARD NICKESON
ROY OGBORNE

PAUL PAPENHAUSEN
HELEN PIERCE
MARY LOUISE POTTER

KENNETH POULTON
WILLIAM PROUDFIT
LUCILLE PURDY

Polly Kuhn . . . "Polly" of the publications . . . veteran of the Holcad and Argo staffs . . . sparkplug of Scrawl . . . Honor student, Pi Delt, "Who's Who" and Scroll.

May King Julius Laposki was rioting spectators at the May festival . . . and McCully took the May Queen election . . . The juniors topped all previous classes with an ultra swank, Graecian pillared, "black-and-white" prom . . . Burr leaves . . . Kelso arrives . . . Rumors of a Hut were submerged in a new dorm . . . And the junior year passed as had the other two . . . meteor-like . . . Back again for the last year . . . the class witnessed . . . C. Smiley elected prexy . . . a pancake dinner by Target . . . "Our Town" . . . and Orpheus Christmas "shadow" play.

SENIOR CLASS OF 1940

Jane Miller . . . Glenshaw, Pa. . . . YWCA 1, 2 . . . Glee Club 1, 2, 3 . . . French Club . . . German Club . . . WAA . . . Modern Language Club « » **Leona Ruth Miller** . . . Washington, Pa. . . . Sigma Kappa . . . YWCA . . . Mixed Chorus . . . Glee Club « » **Melvin Miller** . . . New Brighton, Pa. . . . Varsity Basketball . . . Varsity Football . . . Block W . . . Sphinx . . . Intramural Sports « » **Joffre Nakles** . . . Blairsville, Pa. . . . Alpha Sigma Phi . . . Football . . . Intramurals « » **Richard Nickeson** . . . Sandusky, Ohio . . . Alpha Sigma Phi . . . Holcad . . . Broadcasts 3, 4 . . . Radio . . . Argo . . . Scroll . . . Delta Pi . . . Scrawl . . . Orpheus . . . Men's Glee Club « » **Roy Ogborne** . . . Brackenridge, Pa. . . . YMCA 1, 2, 3, 4 . . . Karux 1, 2, 3, 4 . . . YPCU 1, 2, 3 « » **Paul Papenhausen** . . . New Castle, Pa. . . . Alpha Sigma Phi . . . Orchestra 2, 3 . . . Radio 3, 4 . . . Broadcasters 3, 4 . . . Holcad 3, 4 « » **Helen Pierce** . . . Reading, Pa. . . . Sigma Kappa . . . WAA 1, 2, 3, 4 . . . YWCA 1, 2, 3, 4 . . . Mermaids 1, 2, 3 . . . Outing Club 2, 3, 4 . . . Senate 3, 4 . . . Tau Kappa Alpha 4 . . . Debate 3 . . . Hillside Vice-President 3 . . . Mock Convention « » **Mary Louise Potter** . . . Ellwood City, Pa. . . . Westminster Singers 1, 2, 3 . . . YWCA 1, 2, 3, 4 . . . Glee Club 1, 2, 3, 4 . . . Treble Clef 2, 3, 4 . . . French Club 2 . . . Women's Ensemble « » **Kenneth Poulton** . . . Warren, Ohio . . . Alpha Sigma Phi . . . Band . . . Chapel Choir 1, 2, 3, 4 . . . Westminster Singers . . . YMCA 1, 2, 3, 4 . . . Quartette . . . Masquers . . . Neptune . . . Swimming Team 3 . . . Orpheus 2, 3.

William Proudfit . . . Burgettstown, Pa. . . . Alpha Sigma Phi . . . YMCA . . . Holcad . . . French Club « » **Lucille Purdy** . . . Coraopolis, Pa. . . . Sigma Kappa . . . Senate . . . YWCA . . . Argo . . . Phi Delta Epsilon . . . Masquers . . . Scroll . . . Junior Prom Committee « » **Sarah Reid** . . . New Wilmington, Pa. . . . YWCA . . . Glee Club . . . Synergos « » **Evelyn Retzer** . . . Hickory, Pa. . . . Sigma Kappa . . . YWCA . . . WAA « » **Elizabeth Rice** . . . New Castle, Pa. . . . Chi Omega . . . YWCA . . . French Club . . . Intramurals « » **Michael Robbe** . . . Pittsburgh, Pa. . . . Kappa Phi Lambda . . . Editor of Holcad . . President of Pi Delta Epsilon . . . Mock Convention « » **Dorothy Rodgers** . . . McKees Rocks, Pa. . . . YWCA 1, 2, 3, 4 . . . YPCU 1, 2 . . . Glee Club 1, 2, 3, 4 . . . Commercial Club 3, 4 . . . WAA 4 « » **Miriam Russell** . . . Buffalo, N. Y. . . . Mermaids 1, 2, 3. 4 . . . YWCA 1, 2, 3, 4 . . . YPCU 1 . . . Glee Club 1, 2, 3 . . . Orchestra 1, 2, 3 . . . French Club 2 . . . WAA 2, 3, 4 . . . Outing Club 2, 3, 4 . . Modern Language Club « » **Rachel Saylor** . . . Altoona, Pa. . . . YWCA 1, 2, 3, 4 . . . Intramural Sports 1, 2, 3, 4 « » **William Scott** . . . McKees Rocks, Pa. . . . Alpha Sigma Phi . . . Intramural Sports 1, 2, 3.

• • •

SARAH REID
EVELYN RETZER
ELIZABETH RICE
MICHAEL ROBBE

DOROTHY RODGERS
MIRIAM RUSSELL
RACHAEL SAYLOR
WILLIAM SCOTT

SENIOR CLASS OF 1940

Martha Shaffer . . . New Castle, Pa. . . . Kappa Delta . . . Transfer, Bethany College 2 . . . Junior Prom Committee . . . May Court . . . YWCA . . . Treble Clef . . . Westminster Singers . . . Glee Club « » **Harry Shoup** . . . Bessemer, Pa. . . . Sigma Phi Epsilon . . . Student Council . . . Varsity Football . . . Block W . . . Mock Convention . . . Inter-Fraternity Council . . . Sphinx « » **Florence Sirb** . . . Farrell, Pa. . . . YWCA . . . Archery Club . . . Rifle Club . . . Kappa Delta Pi « » **Dorothy Sloan** . . . Aspinwall, Pa. . . . Sigma Kappa . . . Transfer, Wilson College . . . YWCA . . . Glee Club . . . French Club . . . WAA . . . Mermaids . . . Junior Prom Committee . . . Senate . . . Target . . . May Court . . . Honor Roll . . . Mock Convention « » **Charles Smiley** . . . Uniontown, Pa. . . . Alpha Sigma Phi . . . Senior Class President . . . Student Council « » **Ray Smiley** . . . Bulger, Pa. . . . Alpha Sigma Phi . . . Freshman and Senior Dance Committee . . . YMCA « » **Maurine Smith** . . . New Castle, Pa. . . . Beta Sigma Omicron . . . YWCA . . . Glee Club . . . Pan-Hellenic Council . . . Kappa Delta Pi « » **David Stanton** . . . Sherman, Pa. . . . Alpha Sigma Phi . . . Band . . . Orchestra . . . Orpheus « » **Rose Steigerwald** . . . Turtle Creek, Pa. . . . YWCA 1, 2, 3, 4.

Helen Stevenson . . . Pittsburgh, Pa. . . . Sigma Kappa . . . Freshman Class Secretary . . . Sophomore, Junior, and Senior Class Treasurer . . . Ideal Freshman Girl . . . YWCA . . . Glee Club . . . Orpheus Choir . . . Scroll 3, 4 . . . Junior Prom Committee « » **Kathryn Stone** . . . Mars, Pa. . . . YWCA 1, 2, 3, 4 . . . Glee Club 1, 2, 3, 4 . . . French Club 1, 2 . . . Archery Club 1, 2 . . . Holcad 2 . . . Scroll 3, 4 « » **Martha Sturgeon** . . . Brooklyn, N. Y. . . . Transfer, Columbia University and Brooklyn College . . . WAA 3, 4 . . . Kappa Delta Pi 3, 4 . . . Delta Nabla 3, 4 . . . YPCU 3 . . . YWCA 4 « » **Jean Van Alstyne** . . . Cambridge Springs, Pa . . . Chi Omega . . . YWCA 1, 2, 3 . . . Archery Club . . . French Club . . . German Club 4 « » **Martha Verner** . . . McKeesport, Pa. . . . Holcad . . . German Club 1, 2 . . . Archery Club 1, 2, 3, President 4 . . . Glee Club 1, 2, 3, 4 . . . Pi Delta Epsilon « » **Walter Wallace** . . . New Castle, Pa. . . . Orpheus Choir 4 « » **Thomas West** . . . Houtzdale, Pa. . . . Alpha Sigma Phi . . . YMCA 1, 2, 3, 4 . . . Debate . . . Intramural Sports 1, 2, 3, « » **John Wescott** . . . De Lancey, N. Y. . . . Kappa Phi Lambda . . . Delta Nabla 2, 3 . . . Block W . . . Honor Roll « » **Dale Youkers** . . . Butler, Pa. . . . Varsity Football 1, 2, 3, 4 . . . Language Club 1, 2 . . . Block W . . . Intramurals 1, 2, 3 . . . Pi Sigma Pi 4 . . . Mock Convention.

Clayt Taylor . . . the Who's Who prexy of the Alpha Sigs . . . will be remembered for his organ music, McCully, and masculinity.

MARTHA SHAFFER
HARRY SHOUP
FLORENCE SIRB

DOROTHY SLOAN
CHARLES SMILEY
RAYMOND SMILEY

MAURINE SMITH
DAVID STANTON
ROSE STEIGERWALD

HELEN STEVENSON
KATHRYN STONE
MARTHA STURGEON

JEAN VAN ALSTYNE
MARTHA VERNER
WALTER WALLACE

JOHN WESCOTT
THOMAS WEST
DALE YOUKERS

An elegant lecture program with Knickerbocker, Compton and Frost . . . Phi Pi installed into Alpha Sigma Phi . . . a drive started for a new girls' dorm . . . Westminster's first All-American Holcad . . . a perfect senior reception and dance . . . processional . . . Marching . . . Marching into the future . . . Commencement . . . and the News Bureau files tags· Alumni '40.

Juniors, CAMPUS LEADERS ALL

September in 1937 . . . the depression was on its way out of New Wilmington and the class of '41 on its way in . . . distinction of being the smallest and scrappiest class . . . hence unexpected victory in the annual frosh-soph battle.

Back the next fall minus 30 members to browbeat a huge frosh class . . . the stellar crop of '41 men begin to take on polish on the athletic field and in activities . . . continues tradition of pep with a successful Soph hop.

Returned at start of third year . . . to political wars, frats, sororities, and the whirl of activities . . . it is our year for our place in the sun as Juniors . . . campus leaders all . . . editing and publishing of Argo . . . dreaming, planning, working . . . again the class of '41 crashes through with the finest prom . . . May Queen . . . and with the aid of these dots . . . one of the finest yearbooks.

As an added feature in this year's Argo . . . a class survey . . . here are the results written up in patter style.

Come with us on an evening date with the ideal Junior class couple . . . Harry DePaulis, wearing knee length coat and pork-pie hat, calls on Jean Martin, wearing a short swing skirt.

Decide to stroll to the library to reserve the popular book "Grapes of Wrath," look up LIFE magazine article of their favorite actress, Bette Davis, and read today's "Blondie" comic and Westbrook Pegler's news comments . . . a dash to the Grill to sip their favorite drink, a coke, and hear their favorite dance band, Glenn Miller, while discussing their favorite movie star, Clark Gable in "Gone With The Wind" . . . conversation switches to the newest Confucius jokes . . . back to dance in Browne Hall where "Hank" Hudson and "Izzy" Hanlon are doing the "doggie" to Kay Kyser's music . . . 11 o'clock . . . time to go . . .

CLASS OFFICERS: McMUNN SEC. SWARTZ, PRES., PATTON TREAS MAMULA, V. PRES.

ARGO STAFF: LIMBURG SWARTZ, SMITH ROSSELL, ROSENBERGER, YOUNG

JUNIORS PROMENADE AT THE S.S. JUNIOR PROM

ARGO QUEEN . . . JEAN MARTIN . . . ALIQUIPPA, PA. . . . CHI OMEGA . . . MASQUERS . . . KAPPA DELTA PI . . . SENATE.

HERE'S WHAT THE SOPHS LOOK LIKE FROM THE SENIOR SECTION IN CHAPEL

Top row: Cleona Anderson, Perry Black, Jane Blythe, William Clark, Marilyn Conrad. **Bottom row:** Elizabeth Davis, Lucille Denny, Harry DePaulis, Virginia Dickey, James Elliott.

JUNIOR CLASS OF 1941

Cleona Anderson . . . Altoona, Pa. . . . Alpha Gamma Delta . . . Glee Club 1, 2 . . . YWCA . . . 1, 2 . . . Junior Prom Committee « » **Perry Black** . . . Brentwood, Pa. . . . Varsity Football 1, 2 . . . Block W . . . YMCA . . . Tennis 2 . . . Scroll 3 . . . Male Glee Club 3 « » **Jane Blythe** . . . Charleroi, Pa. . . . Alpha Gamma Delta . . . Mermaids 1, 2 . . . Rifle Club 1 . . . YWCA . . . Junior Prom Committee « » **William Clark** . . . York, N. Y. . . . Sigma Phi Epsilon . . . golf team . . . intra-mural sports « » **Marilyn Conrad** . . . Canton, Ohio . . . Sigma Kappa vice pres . . . WAA . . . Senate . . . Outing Club 3 . . . Mermaids.

Elizabeth Davis . . . New Castle, Pa. . . . Sigma Kappa . . . WAA . . . YWCA . . . French Club 1 « » **Lucille Denny** . . . Akron, Ohio . . . Chi Omega . . . Senate 2, 3 . . . Commercial Club 2 . . . May Court . . . Junior Prom Committee « » **Harry DePaulis** . . . Aliquippa, Pa. . . . Sigma Phi Epsilon . . . Varsity Football 1, 2, 3 « » **Virginia Dickey** . . . Ligonier, Pa. . . . Chi Omega . . . YWCA . . . Westminster Singers . . . Treble Clef . . . Orpheus Choir « » **James Elliott** . . . Tarentum, Pa. . . . Sigma Phi Epsilon . . . Holcad . . . Football 1, 2 . . . Intramural sports 1, 2, 3.

Top row: Joseph Francis, Curtis Fritz, William Fulton, John Galbreath, James Gamble. **Bottom row:** John Gealy, Harry Glenn, Betty Hall, Merle Hallman, Isabelle Hanlon.

Joseph Francis . . . New Wilmington, Pa. . . . Kappa Phi Lambda . . . Chem. lab. assistant « » **Curtis Fritz** . . . New Castle, Pa. . . . Sigma Phi Epsilon . . . YMCA . . . Swimming 3 . . . Intramural sports « » **William Fulton** . . . Wilkinsburg, Pa. . . . Alpha Sigma Phi . . . Orpheus . . . Men's Glee Club . . . YMCA « » **John Galbreath** . . . New Wilmington, Pa. . . . Alpha Sigma Phi . . . Football . . . Orpheus . . . YMCA pres. . . . Student Council . . . Debate team . . . French Club « » **James Gamble** . . . Carnegie, Pa. . . . Kappa Phi Lambda . . . Band 1, 2, 3 . . . Orchestra « » **John Gealy** . . . Mt. Lebanon, Pa. . . . Sigma Phi Epsilon . . . Cheer-leader . . . Neptune Club . . . Chapel choir . . . Varsity Swimming.

Harry Glenn . . . Wilkinsburg, Pa. . . . Sigma Phi Epsilon . . . Cheer-leader . . . Varsity Tennis 1, 2 . . . Intramural sports 1 « » **Betty Mae Hall** Derry, Pa. . . . Chapel Choir 1, 2 . . . YWCA . . . YPCU . . . Women's Glee Club 1, 2 « » **Merle Hallman** . . . Dayton, Pa. . . . Alpha Sigma Phi . . . YMCA . . . YPCU . . . Cross country manager 3 « » **Isabelle Hanlon** . . . Munhall, Pa. . . . Theta Upsilon 1, 2, sec. 3 . . . YWCA 1, 2 . . . Mermaids 1, 2 . . . Junior Prom Committee . . . Holcad.

• • •

Top row: Inez Hawthorne, Lois Hazlett, Margaret Hopkins, Paul Horn, Thelma Hutton. **Bottom row:** Bruce Johnston, Richard Kennedy, Esther King, Peggy Klinger, Mildred Leupold.

Inez Hawthorne . . . Tarentum, Pa. . . . Alpha Gamma Delta . . . WAA . . . YWCA . . . Holcad Junior Prom Committee « » **Lois Hazlett** . . . Pittsburgh, Pa. . . . Alpha Gamma Delta . . . YWCA . . . Holcad . . . Dance Committee 1, 2 . . . Argo 1, 2 « » **Margaret Hopkins** . . . Laurel, Md. . . . Sec. class 1 . . . Senate . . . YWCA . . . YPCU . . . French Club . . . Intramural sports 1, 2, 3 « » **Paul Horn** . . . Charleroi, Pa. . . . Kappa Phi Lambda . . . Debate . . . Holcad 1, 2, assoc. ed. 3 . . . Stage crew . . . TKA . . . Mock Convention . . . Masquers 2, 3 « » **Thelma Hutton** . . . Pittsburgh, Pa. . . . Mixed chorus 1 . . . YWCA . . . German Club . . . Little Theatre . . . Mermaids . . . Masquers.

Bruce Johnston . . . New Wilmington, Pa. . . . Alpha Sigma Epsilon . . . Band . . . YMCA . . . YPCU . . . Orpheus Choir . . . Broadcasters « » **Richard Kennedy** . . . Butler, Pa. . . . Varsity Tennis 1, 2, 3 . . . Student Council . . . YMCA . . . Intramural sports « » **Esther King** . . . Kenmore, N. Y. . . . Theta Upsilon, treas. 3 . . . YWCA . . . WAA . . . Outing Club . . . pres. . . . Kappa Delta Pi . . . Modern Language Club . . . May Court « » **Peggy Klinger** . . . Belleview, Pa. . . . Chi Omega . . . Glee Club . . . WAA . . . Commercial Club . . . Pan Hellenic Council . . . Intramural sports « » **Mildred Leupold** . . . Philadelphia, Pa. . . . Alpha Gamma Delta . . . sec. . . . German Club . . . YWCA . . . Argo.

Top row: Robert Limburg, Alfred Lindsay, Glenn Lotz, Mary Lyons, Elizabeth McElwain. **Bottom row:** Jane McKee, Jane McMunn, Alfred Malatesta, Daniel Mamula, James Marshall.

JUNIOR CLASS OF 1941

Robert Limburg . . . Williamsville, N. Y. . . . Kappa Phi Lambda . . . Pi Delta Epsilon . . . Holcad . . . Stage Crew . . . Argo photography Ed. 3 « » **Alfred Lindsay** . . . Aspinwall, Pa. . . . Alpha Sigma Phi . . . basketball . . . Orpheus . . . YMCA . . . Intramural sports « » **Glenn Lotz** . . . McKeesport, Pa. . . . Alpha Sigma Phi . . . YMCA . . . TKA . . . Band . . . Cheerleader . . . Junior Prom Committee « » **Mary Lyons** . . . Union City, Pa. . . . Sigma Kappa . . . Glee Club . . . YWCA . . . Orpheus . . . Chapel Choir « » **Elizabeth McElwain** . . . Newville, Pa. . . . Glee Club . . . Westminster Singers . . . Treble Clef . . . YWCA . . . Women's Ensemble.

Jane McKee . . . Groveton, Pa. . . . Theta Upsilon . . . Debate . . . Mermaids . . . YWCA . . . Holcad . . . News Editor 3 . . . TKA . . . Pi Delta Epsilon . . . Jr. Prom « » **Jane McMunn** . . . Pittsburgh, Pa. . . . Alpha Gamma Delta . . . Holcad . . . Pi Delta Epsilon . . . Commercial Club . . . Secretary of Class 3 « » **Alfred Malatesta** . . . Farrell, Pa. . . . Transfer St. Bonaventures College, N. Y. « » **Daniel Mamula** . . . Pittsburgh, Pa. . . . Sigma Phi Epsilon, pres. . . Varsity football . . . Block W . . . Intramural sports « » **James Marshall** . . . Whitinsville, Mass. . . . Sigma Phi Epsilon . . . YMCA . . . YPCU . . . French Club . . . Intramural sports.

Top row: Jean Marshall, Jean Martin, Ruth Maxwell, Paul Means, Frederick Meider. Bottom row: Beatrice Mellors, Ruth Mercer, Hazel Moyer, James Neale, Margaret Noble

JUNIOR CLASS OF 1941

Jean Marshall . . . Pittsburgh, Pa. . . . Chi Omega . . . Mixed Chorus . . . Little Theatre . . . YWCA . . . Mermaids . . . Masquers . . . Mock Convention « » **Jean Martin** . . . Aliquippa, Pa. . . . Chi Omega . . . WAA . . . YWCA . . . Senate . . . Kappa Delta Pi . . . Masquers . . . Chapel Choir « » **Ruth Maxwell** . . . Wilkinsburg, Pa. . . . Kappa Delta pres. . . . YWCA cabinet . . . WAA . . . Mermaids 1, 2 . . . Outing Club . . . Orpheus « » **Paul Means** . . . New Wilmington, Pa. . . . Sigma Phi Epsilon . . . Intramural sports 1, 2, 3 . . . YMCA . . . football 3 « » **Frederick Meider** . . . Pittsburgh, Pa. . . . Kappa Phi Lambda . . . football 1, 2 . . . YMCA . . . Tennis . . . Little Theatre.

Beatrice Mellors . . . Titusville, Penna. . . . Alpha Gamma Delta . . . YWCA . . .WAA « » **Ruth Mercer** . . . New Castle, Pa. . . . Alpha Gamma Delta . . . YWCA « » **Hazel Moyer** . . . Parkersburg, W. Va. . . . Transfer Blackstone College . . . Blackstone, W. Va. « » **James Neale** . . . New Wilmington, Pa. . . . Kappa Phi Lambda . . . YPCU . . . French Club 1, 2 . . . Little Theatre 2, 3 . . . YMCA Debate 3 . . . Chapel Choir « » **Margaret Noble** . . . Dorchester, Mass. . . . Transfer Virginia Intermont College . . . Bristol, Va.

• • •

Top row: Mary Martha Orr, Catherine Parsons, Thomas Patton, Lois Porch, Morrell Pratt. **Bottom row:** Virginia Purdy, Janet Reed William Ruefle, Donald Riblet, Elizabeth Robins.

Mary Martha Orr . . . New Wilmington, Pa. . . . YPCU . . . YWCA . . . Treble Clef . . . Orpheus . . . Chapel Choir « » **Catherine Parsons** . . . White Plains, N. Y. . . . Beta Sigma Omicron . . . French Club . . . Mermaids . . . WAA . . . YWCA . . . Westminster Singers . . . Treble Clef « » **Thomas Patton** . . . West Middlesex, Pa. . . . Alpha Sigma Phi . . . Varsity basketball . . . Junior Prom King « » **Lois Porch** . . . Kecksburg, Pa. . . . Theta Upsilon pres. . . . YWCA . . . Scroll . . . Kappa Delta Pi . . . Orpheus Choir . . . May Queen . . . Little Theatre « » **Morrell Pratt** . . . Waterford, Pa. . . . Holcad staff 1, 2, 3 . . . Orpheus Choir 1, 2, 3.

Virginia Purdy . . . Alliance, Ohio . . . Kappa Delta . . . WAA . . . YWCA . . . Outing Club . . . Kappa Delta Pi . . . May Court . . . Intramural sports 1, 2, 3 . . . Argo 3 « » **Janet Reed** . . . Erie, Pa. . . . YWCA cabinet . . . French Club . . . Honor Roll 1, 2, 3 . . . Kappa Delta Pi . . . Little Theatre « » **William Ruefle** . . . Pittsburgh, Pa. . . . Sigma Phi Epsilon . . . Varsity football . . . Block W . . . Varsity Swimming . . . CAA Flying Course . . . Junior Prom Committee « » **Donald Riblet** . . . Erie, Pa. . . . Varsity Football 1, 2, 3 . . . Neptune Club . . . Intramural sports « » **Elizabeth Robins** . . . New Wilmington, Pa. . . . Beta Sigma Omicron . . . WAA . . . Archery and Outing Clubs . . . Delta Nabla.

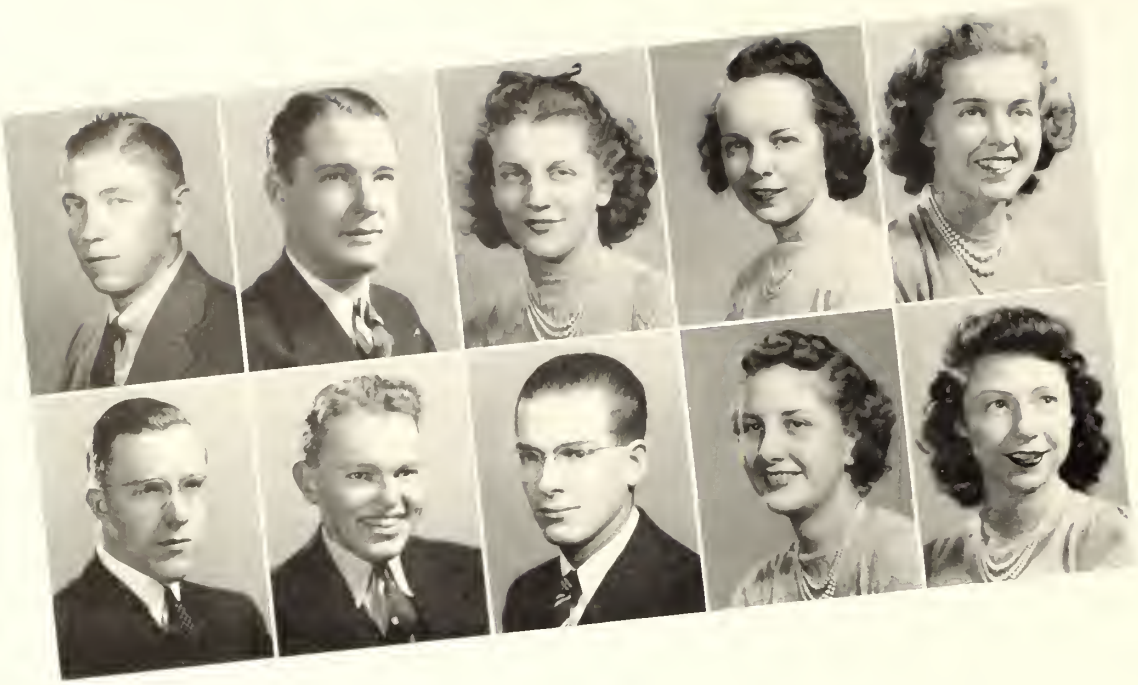

Top row: Paul Rood, Norman Rose, Naomi Rosenberger, Frances Rossell, Mary Russell **Bottom row:** Harlan Schaffer, Hans Scheufele, Wesley Shaffer, Isabelle Shane Harriet Smith.

Paul Rood . . . Kittanning, Pa. . . . Sigma Phi Epsilon . . . football 1, 2, 3 . . . Neptune Club . . . Intramural sports 1, 2, 3 « » **Norman Rose** . . . Tarentum, Pa. . . . Alpha Sigma Phi . . . Tennis . . . YMCA . . . Basketball Mgr. . . . Junior Prom Committee « » **Naomi Rosenberger** . . . Wellsville, Ohio . . . Chi Omega . . . YWCA . . . Treble Clef . . . Westminster Singers . . . Glee Club « » **Frances Rossell** . . . Bellevue, Pa. . . . Alpha Gamma Delta . . . vice-pres. . . . WAA . . . Outing Club . . . Glee Club . . . YWCA . . . Argo « » **Mary Russell** . . . Akron, Ohio . . . Theta Upsilon . . . Mermaids . . . YWCA . . . May Court . . . Orpheus . . . WAA . . . Glee Club.

Harlan Schaffer . . . Sharon, Pa. . . . Kappa Phi Lambda . . . chemistry lab. assistant « » **Hans Scheufele** . . . Erie, Pa. . . . Alpha Sigma Phi . . . German Club . . . YMCA . . . Kappa Delta Pi . . . Modern Language Club « » **Wesley Shaffer** . . . New Castle, Pa. . . . Karux 1, 2, 3 . . . YMCA « » **Isabelle Shane** . . . Aliquippa, Pa. . . . YWCA . . . YPCU . . . Honor Roll . . . Mermaids 3 « » **Harriet Smith** . . . Erie, Pa. . . . Sigma Kappa . . . Holcad . . . Orpheus Choir . . . Glee Club . . . YWCA . . . Argo Literary Ed. . . . Junior Prom Committee.

Top row: Betty Stephenson, Jane Stonerod, David Swartz, Charlotte Thomas, Sarah Thompson. **Bottom row:** Joan Van Alstyne, Ruth Walker, Irvin Wyllie, Joseph Young, William Zucchi.

JUNIOR CLASS OF 1941

Betty Stephenson . . . Hubbard, Ohio . . . YWCA . . . WAA . . . YPCU . . . Outing Club, vice- pres. « » **Jane Stonerod** . . . Bellevue, Pa. . . . Chi Omega . . . Senate . . . Mermaids, pres. . . . YWCA . . . Debate . . . Archery Club . . . German Club « » **David Swartz** . . . Hickory, Pa. . . . Alpha Sigma Phi . . . class pres. 2, 3 . . . Westminster singers . . . Chapel Choir . . . Argo Business Mgr. . . . Male Quartet . . . Men's Glee Club « » **Charlotte Thomas** . . . Glenshaw, Pa. . . . Chi Omega . . . Glee Club . . . YWCA . . . Modern Language Club « » **Sarah Thompson** . . . Mt. Jackson, Pa. . . . Sigma Kappa . . . YWCA . . . Holcad . . . Kappa Delta Pi . . . May Court.

Joan Van Alstyne . . . Cambridge Springs, Pa. . . . Chi Omega . . . YWCA . . . Westminster Singers . . . Senate . . . Student Council . . . Treble Clef « » **Ruth Walker** . . . East Liverpool, Ohio . . . Chi Omega . . . YWCA . . . Mermaids . . . WAA « » **Irvin Wyllie** . . . Pittsburgh, Pa. . . . Alpha Sigma Phi . . . YPCU . . . YMCA . . . Modern Language Club . . . Intramural sports . . . Mock Convention « » **Joseph Young** . . . Aliquippa, Pa. . . . Kappa Phi Lambda . . . Holcad 1, 2, 3 . . . Argo art ed. 2, Editor 3 . . . swimming team . . . Pi Delta Epsilon . . . Intramural sports « » **William Zucchi** . . . East Providence, R. I. . . . Sigma Phi Epsilon . . . Football manager . . . YMCA . . . Intramural sports . . . golf mgr. . . . swimming team.

CLASS OFFICERS; JOHN SNOW V. PRES. ELISE CHRISNER SEC., CHARLES RIDL PRES. JOE CHRISTY, TREAS.

THE SOPHOMORE CLASS

First row: Bernice Anderson, Lois Anderson, Virginia Andrews, Russell Apple. **Second row:** Florence Armstrong, Dorothy Arnold, James Bacon, Mary Jane Bateman. **Third row:** Ruth Beatty, Dorothy Beckman, William Berger, Mary Alice Bernard. **Fourth row:** Virginia Blaker, Betty Boiles, Edward Bollard, Henrietta Brand. **Fifth row:** Harry Brownscombe, Elizabeth Berrite, Pauline Bussard, Dorcas Butler.

First row: Lois Bywaters, Colin Campbell, Jane Campbell, Jere Carmichael, Ailene Cheers. **Second row:** Elise Chrisner, Joseph Christy, Vera Church, Lee Anna McColgin, Eileen Conrad. **Third row:** Jane Coon, Helen Cousins, Richard Cramer, Ann Daugherty, Anna Maye Day. **Fourth row:** Dale Day, Bette Deeds, Betty Dickson, Melvin Dorenbaum, Isabel Douglas. **Fifth row:** Betty Duncan, Philip Enterline, Robert Erzinger, Ruth Everall, Donald Ewalt. **Sixth row:** Virginia Farquhar, Victoria Ferezon, Merle Frisch, Isabelle Fritschman, Paul Fryman. **Seventh row:** Jan Gasparich, Betty Gault, Valjean Gestner, Jane Gillis, Charles Groth.

Mike Robbe . . . Michael to his superiors . . . the Holcad's All-American editor . . . wrapped up in journalism . . . still finds time for swing ala Scott . . . and gals . . . dozens of 'em . . . **Shep Shoup** . . . who lives for weekends . . . Wetminnie's prospective gift to Randolph field . . . LL.D. to Shep means nothing less than Doctor of Louise Lane . . . **Ed Gilmore** . . . man-about town . . . who can string it from here to Paris and back and never get tired or weary . . . senior smoothie.

C. Smiley . . . Van's-the-man . . . popular class prexy . . . and super-wit . . . "Oh, I must see Walker to-night" . . . writes the map of Ireland all over his face when he smiles . . . whether he's Irish or not . . . **Lou Purdy** . . . the gal of a thousand voices and faces . . . ever-ready wit . . . whose favorite caricature run thus: "That young man either has or he's about to."

First row: Dorothy Goeddell, Mildred Gorby, Dorothy Gregory, Gwendolyn Griffiths, Edna Grimm. **Second row:** Lois Guest, Winifred Hale, George Hawbaker, Laura Elizabeth Hayes, Paul Hazlett. **Third row:** Betty Heckart, Henry Herchenroether, Betty Herrington, Frank Hetra, Norma Hetrick. **Fourth row:** M. E. Higgs, Jean Hollinsworth, Lois Holub, Elizabeth Horne, Eleanor Hughes. **Fifth row:** Elizabeth Humes, Betty Hunter, Virginia Hunter, Virginia Johnson, Margit Karlson. **Sixth row:** Eloise Kautz, Janet Keech, Jean Kennedy, Winifred Kent, Carl Keul. **Seventh row:** Mary Kissick, Mary Louise Kirkpatrick, Lois Anne King, Ralph Kevan, Robert Kevan.

First row: Ruth Klauss, Marjorie Klinger, Betty Lang, Louise Lemmon, La Rue Leonard. **Second row:** Martha Ann Light, Margaret Lybarger, Evelyn Lytle, George MacFarlane, Margaret McLaughlin. **Third row:** Mary Beth McLaughry, Evelyn McMichael, George Mahfouz, Harry Manley, Norma Marden. **Fourth row:** Louis Martell, Ethel Mattson, Mabel Maxwell, Isabelle Mitchell, Ross Musgrave. **Fifth row:** Marion Neubert, Lois Nicholson, Janice Nickeson, Margaret Orr, Doris Otto. **Sixth row:** Dorothy Otto, Ruth Parfitt, Virginia Patterson, Peggy Paxton, Alberta Perrin. **Seventh row:** Caroline Pipes, Michael Radock, Raymond Rainbow, Doris Rechter, Martha Phea.

Kirk Cunningham . . . the senior's most happily married man . . . and screw-ball extraordinary . . . the only living specimen of manhood that is made of genuine India-rubber . . . **Happy-Birthday-Joe Hetra** . . . hates praise . . . but not Peggy . . . sinks those oh-so-beautiful center shots which Coach is going to miss next year . . . vote for athletic modesty would go to Joe any day.

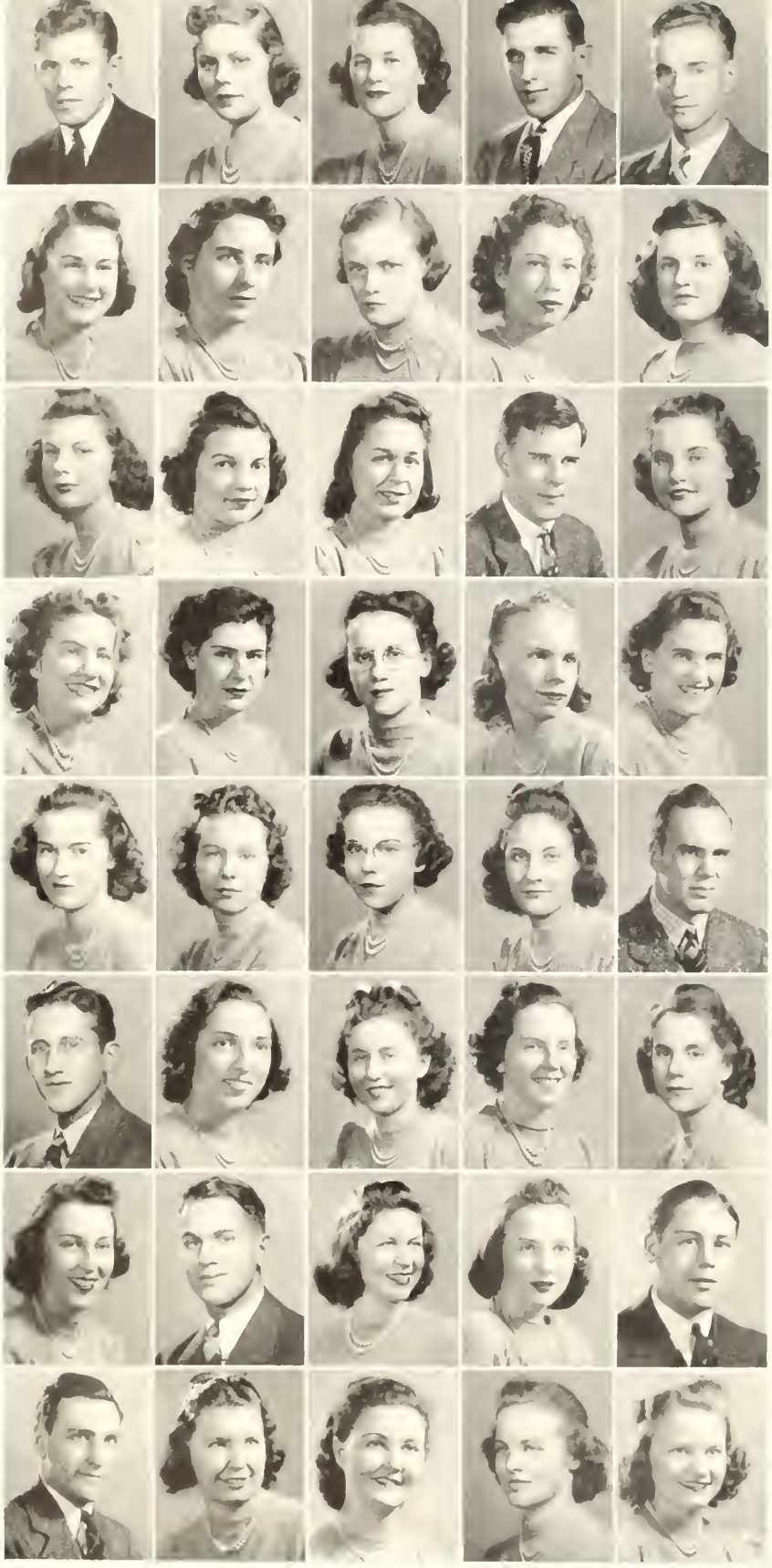

First row: Charles R[illegible] Betty Rog[illegible]rs Norma Rogers Edward Rose[illegible]berger David Rowland. **Second row:** Virginia Rue Betty Schucha Char[illegible]lotte Semple Betty Shaw Irene Smith. **Third row:** Marjorie Smith Mary Ellen Smith Sarah Smith John Snow Zelle Snowden. **Fourth row:** Sarah Stanley Tess Stark Maria Stephens Martha Stevenson Alice Stewart. **Fifth row:** Nancy Stewart Sarah Sturgeon Charlotte Sutcliffe Betty Tabor Mora Taylor. **Sixth row:** Paul Thomas Anna Thompson Mary Thurley Frances Tinley Principia Tuttle. **Seventh row:** Margaret Tuttle Alithea Venturella Martha Wagner Jean White Howard Williams. **Eighth row:** Russell Williamson Marian Wil[illegible]r Jessie Woodward Virginia Zep[illegible] Mary Zieger.

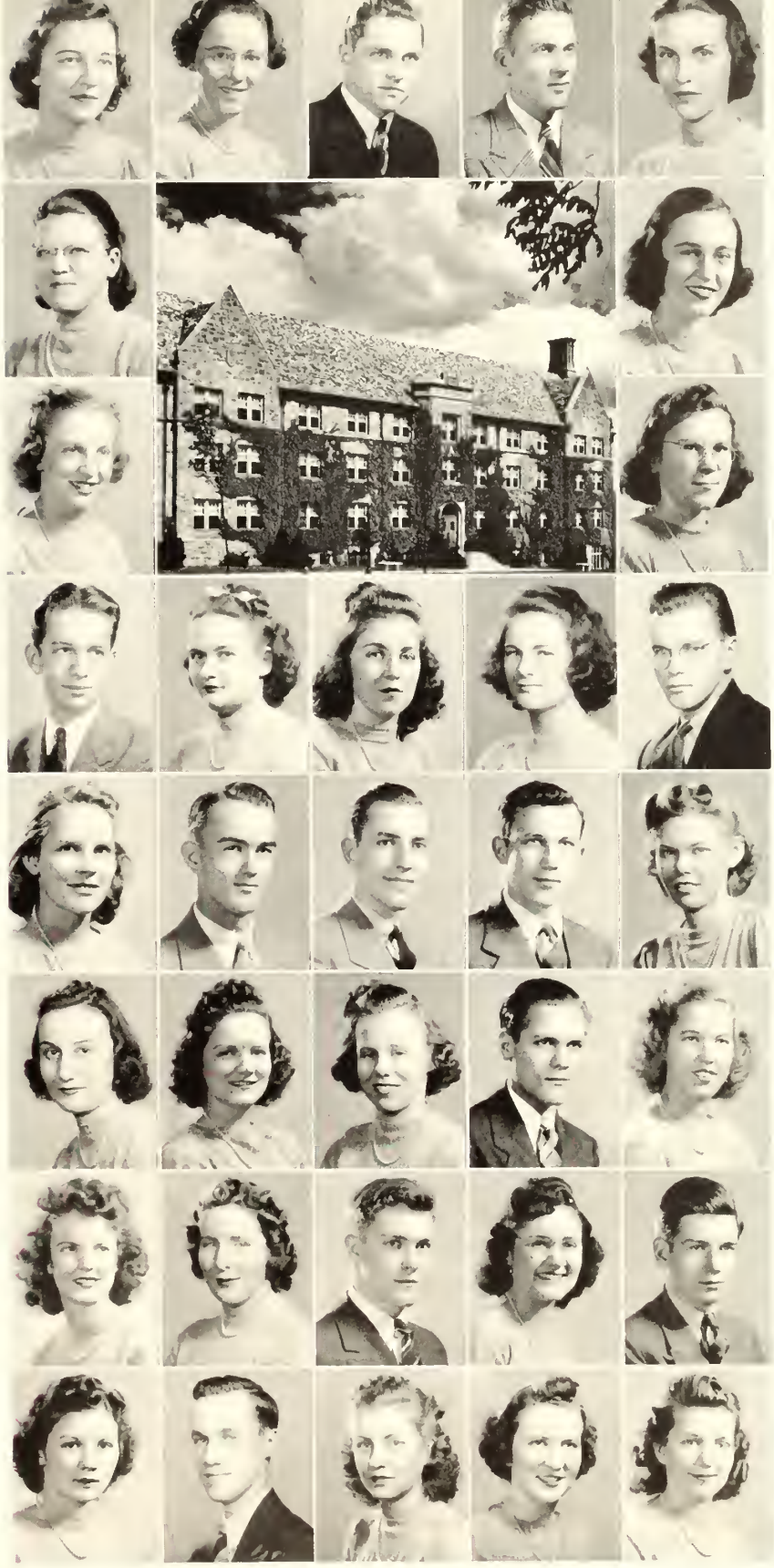

First row: Jane Adams, Elinor Allen, Joseph Anderson, Romaine Andrews, Jean Atkinson. **Second row:** Evelyn Austin, Jane Ayars. **Third row:** Mary Ann Baine, Ruth Ball. **Fourth row:** Athelston Bartholomew, Mary Batteiger, Florence Bauer, Dorothy Beavers, Charles Bell. **Fifth row:** Marjorie Benson, David Bloomquist, William Bader, Robert Bower, Mary Boyce. **Sixth row:** Charlotte Brand, Elizabeth Brannon, Marion Brown, Kenneth Burr, Barbara Buzby. **Seventh row:** Jean Byars, Mary Lou Campbell, Nirval Christy, Ruth Ciancio, Vinton Clements. **Eighth row:** Marjorie Cook, Talmadge Cravener, Betty Jane Davies, Jane Davies, Charlotte Davis.

THE FRESHMEN CLASS OF 1943

First row: Ruth Dennison, Ruth Dickson, Wallace Dierken, David Dietterich, Louise Ditzler. **Second row:** Jean Douglass, William Earl, Jean Earley, Glenna Eliott, Eugenia Essen. **Third row:** George Evans, Martha Evans, Robert Evans, Kenneth Faulkner, Betty Fannan. **Fourth row:** John Faulkner, George Feick, Edgar Fellabom, Robert Flickinger, Cora May Ford. **Fifth row:** Eleanor Forney, Helen Francis, Mary Gardner, Katherine Getty, Maxine Gilliland. **Sixth row:** Millvinia Glausser, Alyce Mae Greene, William Grossman, Jo Ann Hannah, Everett Hargreaves. **Seventh row:** Phyllis Harman, Shirley Hartt, Ann Hausman, Charles Hayes, Elizabeth Ann Henry. **Eighth row:** James Heriot, Marion Hildebrand, Mary Louise Heck, Robert Hite, Helen Hogue.

THE FRESHMEN CLASS OF 1943

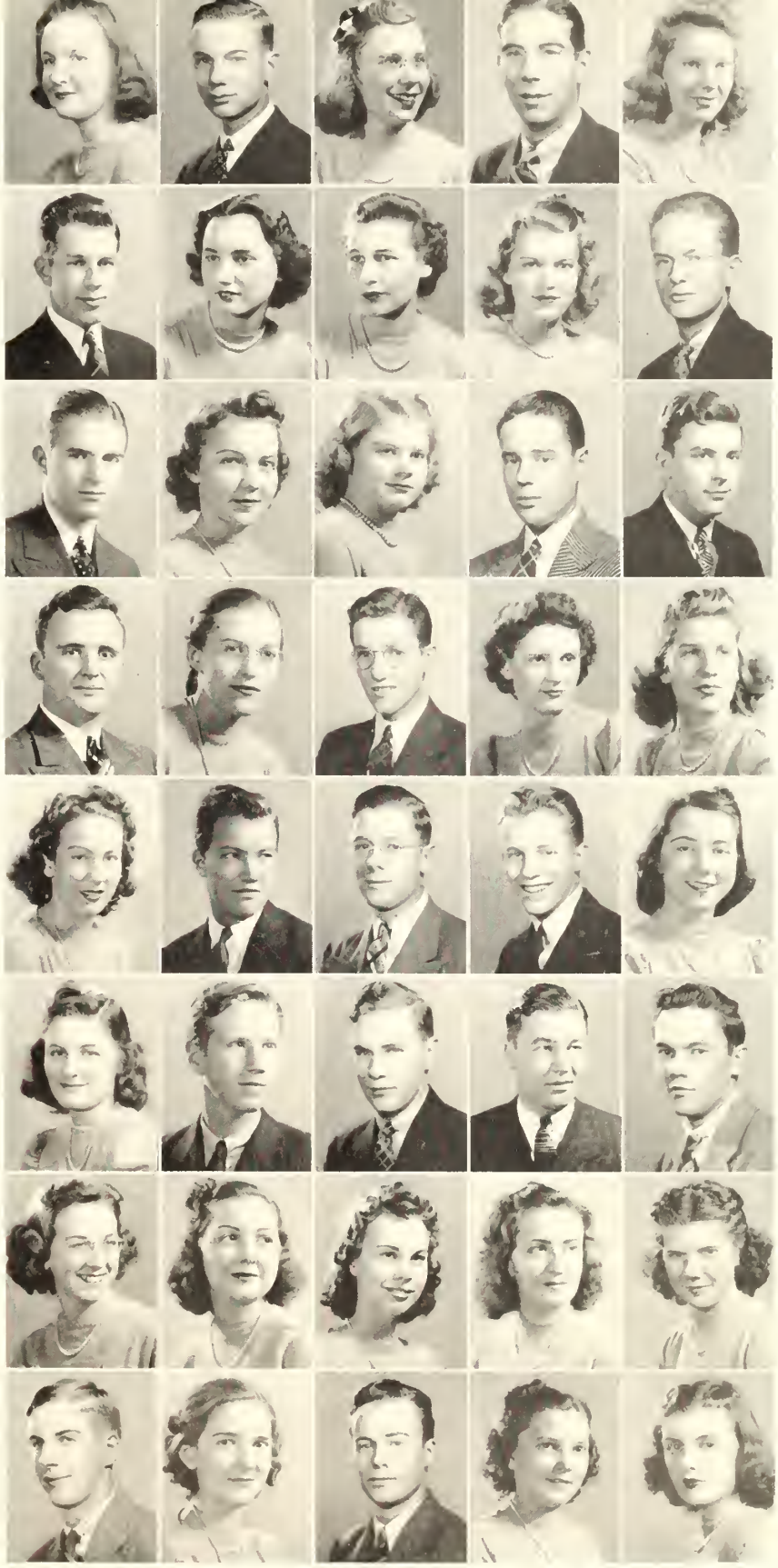

First row: Anna Houser, Chalmers Houston, Helen Hower, Harry Huestan, Mary Ellen Hustead. **Second row:** Clyde Huston, Gladys Jackson, Helen Jacobs, Barbara James, Paul Jamison. **Third row:** Ranse Jeffreys Betty C. Johnson, Betty J. Johnson, Harry Johnson, Raymond Johnston. **Fourth row:** Anthony Kennedy, Louise Kerr, Donald Kidd, Ellen King, Marion Krug. **Fifth row:** Helen Kuhns, Rodney Lane, Carl Lauer, Rodger Lawshe, Louise Leppert. **Sixth row:** Elizabeth Leslie Myron Liebich, Charles Lipp, Charles Livingston, Richard Long. **Seventh row:** Edith Love, Jane Lowman Katherine Ludeman, Rosina Lutsch, Jean McCaw. **Eighth row:** Donna McRae Patricia McCreery, Harry McCullough, Helen McCurdy, Ruth McCutcheon.

THE FRESHMEN CLASS OF 1943

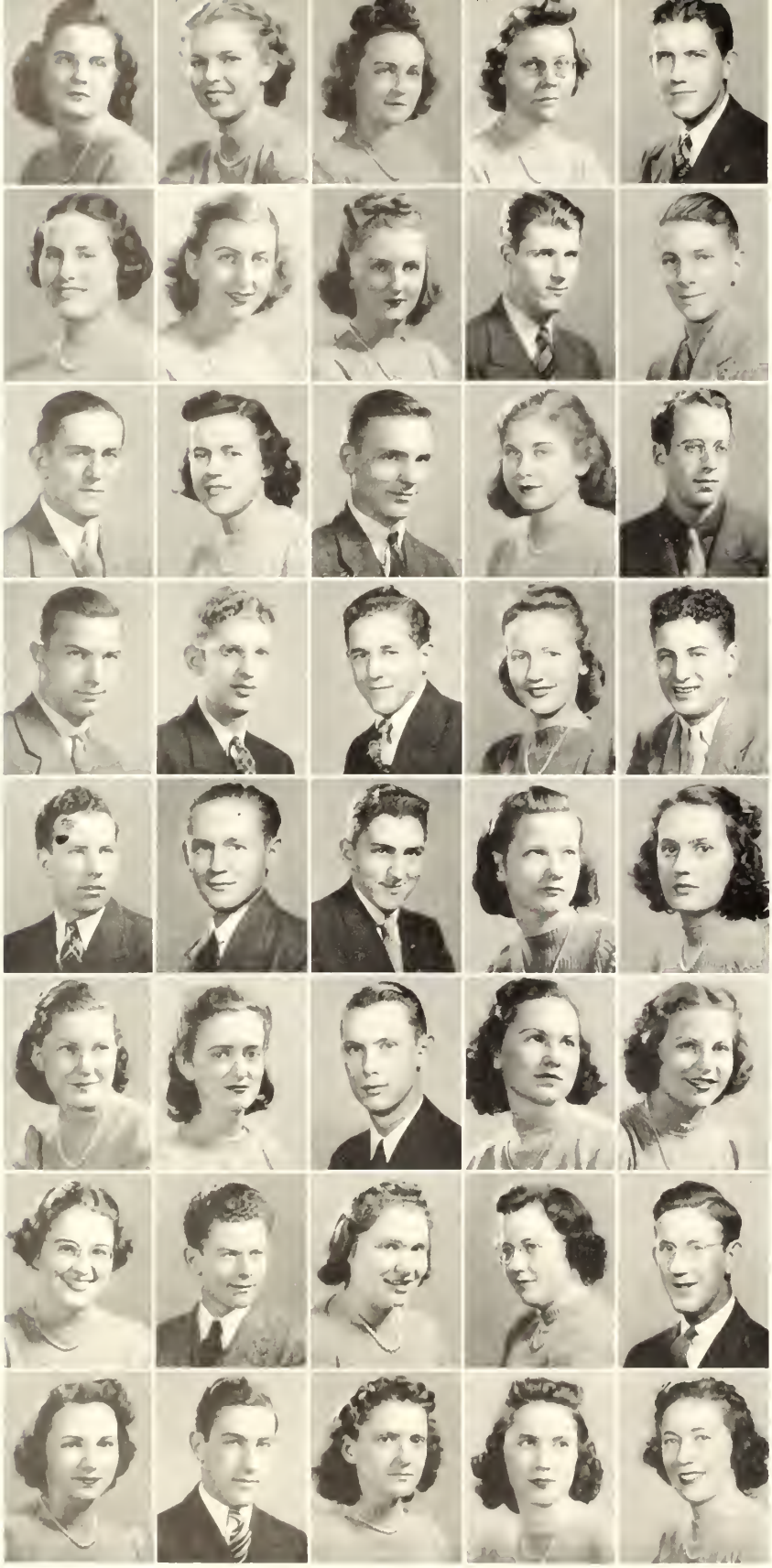

First row: Betty McDowell, Jane McKevy, Gail McLaughlin, Mary McLaughlin, William McMinn. **Second row:** Doris McNary, Jean Mackintosh, Louise Mason, John Mercer, Kenneth Michael. **Third row:** Fred Miller, Martha Miller, Morgan Miller, Lucille Moh, Robert Montague. **Fourth row:** Stuart Mooney, Moses Nathan, Glenn Neely, Ruth Nevin, Richard Newton. **Fifth row:** Edward O'Brien, Alan Orvis, Theodore Ossoff, Glenna Patton, Kathryn Polyzou. **Sixth row:** Norma Gene Rainey, Frances Rea, Carl Reed, Marjorie Robb, Betty Robinson. **Seventh row:** Elizabeth Rotzler, Donald Salman, Carolyn Schmidt, Coral Scott, William Scovron. **Eighth row:** Mae Selburg, James Sellers, Miriam Shaffer, Elizabeth Shear, Velma Shirey.

THE FRESHMEN CLASS OF 1943

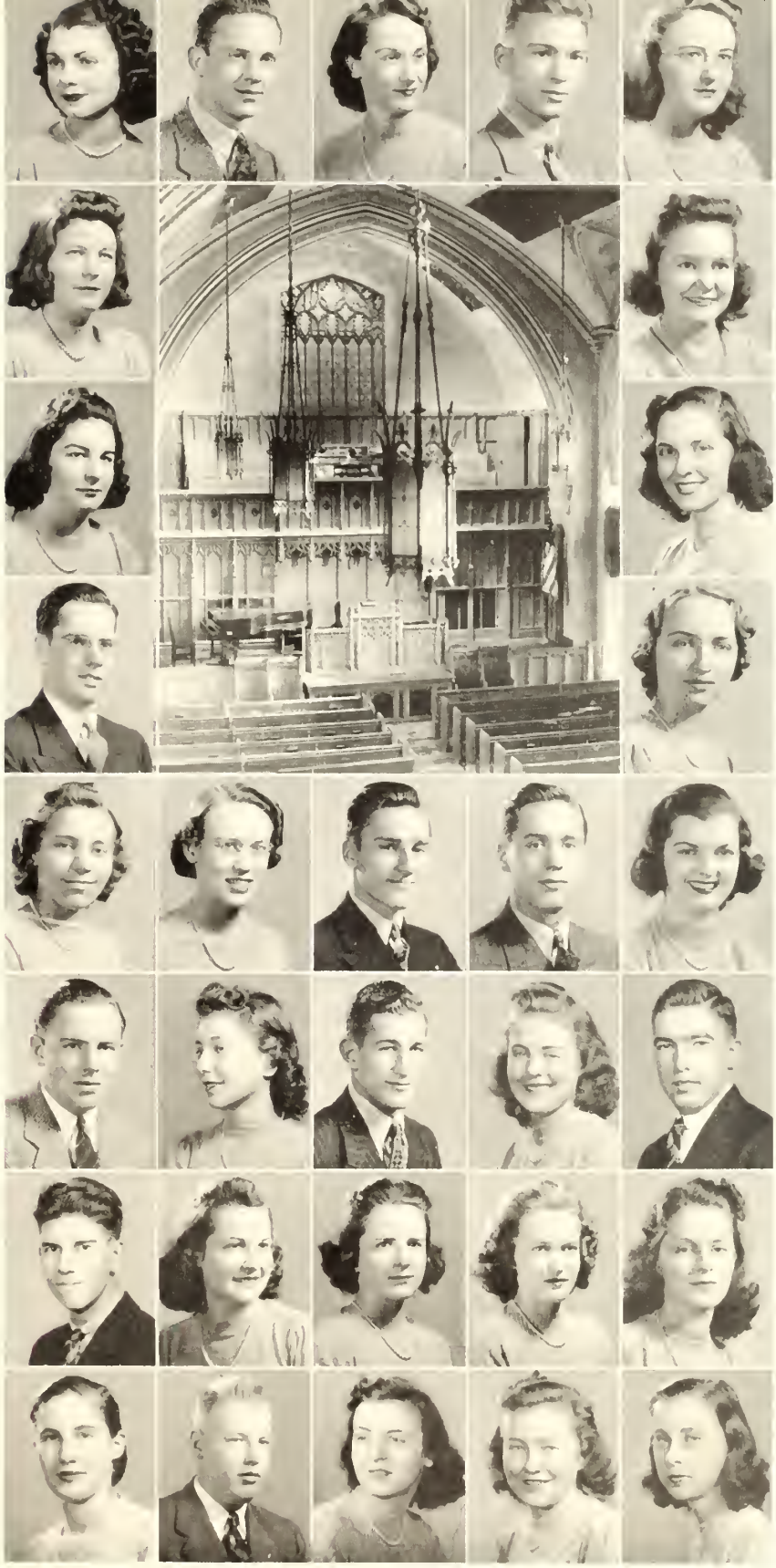

First row: Anne Sigmund, Edward Simpson, Emily Sneed, Don Snyder, Catherine Stanley. **Second row:** Ellen Stewart, Betsy Sturgeon. **Third row:** Charlotte Terril, Joan Thompson. **Fourth row:** Jack Thompson, Margaret Thompson. **Fifth row:** Mary Thomson, Margaret Tidmarsh, Daniel Tkach, Jake Truxall, Carolyn Wadsworth. **Sixth row:** Jack Walker, Elizabeth Ward, Bob Washabaugh, Charlonna Watson, Carl Weber. **Seventh row:** Warren White, Vaughn Williams, Dorothy Wilson, Winifred Wilson, Eleanor Wood. **Eighth row:** Molly Wood, Max Wygant, Betty Yahn, Betty Young, Nell Young.

THE FRESHMEN CLASS OF 1943

Granite and Greatness

WARM fall afternoons . . . hefty gridders . . . long, spiralling punts . . . in the stock room . . . George handing out equipment to wiry runners and graceful swimmers . . . fall leaves . . . tall court stars come with first snow . . . surf-like roars echoing from the crowded gym . . . anxious evenings . . . waiting for the clang of the victory bell . . . green grass again . . . and signs of expanding athletics . . . a track team . . . golfers . . . racquet wielders . . . Titans all . . . alert minds . . . strong bodies . . . spirited sportsmanship . . . Westminster athletics . . . Granite and Greatness.

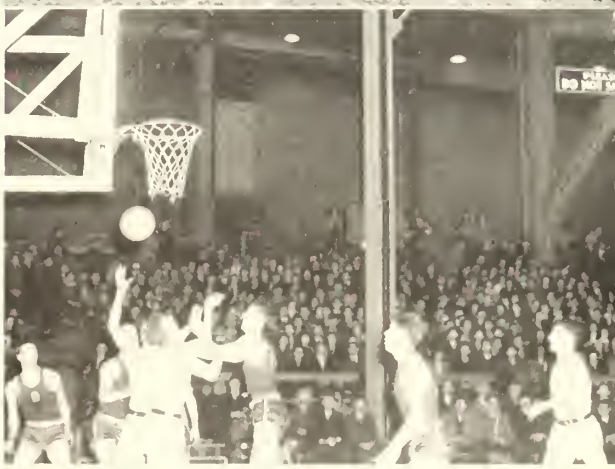

"Gothic structure, just made new
Endless Tasks for brains to do."

Athletes, action, applause

Bill Berger skiis . . . horseback demonstration . . . 3 strikes and you're out, Fritz . . . Stephens, tall Titan Tennis Tops . . . Miller, Spak, Wasik, and "T-boy" race down the floor . . . It's not a horse but an "Otto" . . . "Fore" Westminster at the Field Club . . . Frisch ties Dolly's skates . . . Pete Williams and Winnie Hale look on . . . The basketball banquet . . . Hetra and Ridl grabbing away . . . F. Miller catches up on World affairs . . . Wonder who McMinn is thinking of . . . No need to wonder about Fawcett . . . Eleanor Wood peddles programs . . . The coaches thrash it out . . . football—fast, furious, fun.

NEWTON CRASHES OFF-TACKLE IN THE CALIFORNIA GAME

WESTMINSTER *gridmen*

RESULTS OF 1939 SEASON: September 30, Westminster 0—Bethany 7· October 1, Westminster 19—California Tchrs. 0; October 14, Westminster 13—Slippery Rock Tchrs. 14; October 21 (Home-coming), Westminster 0—Geneva 25; October 28, Westminster 7—Edinboro Tchrs. 6· November 11, Westminster 13—Grove City 0· November 18, Westminster 0—Youngstown 46 . . . won 3 . . . lost 5.

A new football season . . . Coach Grover Washabaugh's third edition of Titan footballers . . . first year for Mel Hetzler, burly line coach . . . third year for Dave Boyd, trainer and backfield coach . . . thirteenth year for George Anderson, stock room manager . . . Wally Kenyon, senior manager . . .

Grover C. Washabaugh . . head-man in Westminster football since 1937 . . .

First practice called for September 11 . . . a week before the opening of school . . . strenuous drills in fundamentals . . . blocking . . . kicking . . . passing . . . linesmen howl as they hit the charging machine for the first time . . . plays to be perfected . . . conditioning . . . workouts with a promising crop of frosh candidates . . . encouragement from nine returning lettermen, Co-captains Laposki and Youkers, Mamula, DePaulis, Edwards, Valicenti, Brinkley, Reufle and Shoup . . . total squad of 35 outfitted in snappy new blue silk uniforms and all ready to go . . .

COACHES BOYD, WASHABAUGH AND HETZLER GO INTO A HUDDLE

SHOUP PUNTS

forge ahead . . . . . .

WESTMINSTER—0; BETHANY—7; Titans journey to West Virginia . . . meet Bisons . . . miss five scoring opportunities . . . Valicenti paces team on 92 yard goalward drive . . . terminated by the loss of the ball on downs on three yard line . . . outplayed Bisons, revive and cross the Blue and White goal in third frame . . . convert extra point . . . Valicenti to Evanoff passing combination threatens West Virginians in closing minutes . . . no luck . . . Titans make 15 first downs to Bisons 7.

WESTMINSTER—19; CALIFORNIA—0; First home contest . . . Titans function smoothly . . . drive eighty yards in first six minutes . . . excellent running by the entire backfield . . . Laposki crashes over Vulcan's goal for two tallies . . . Tutors attempt to pass . . . Washabaugh rushes passer and knocks ball into open arms of "Fat Man" Brinkley . . . Fat Freddy waddles 35 yards to score . . . Laposki converts . . . a decisive win.

Bill Reufle, guard and next year's senior Captain-elect . . . Dan Mamula, three year veteran at tackle . . . and Fred Brinkley, stellar sophomore end and guard.

Art Edwards, husky sophomore, and blocking fullback.

TITANS ALMOST BLOCK A PUNT

TITANS *trounce Vulcans*

WESTMINSTER—13; SLIPPERY ROCK—14; Titans set to break Rocket's perfect record . . . on Teacher's Homecoming . . . Titans launch powerful drive . . . Laposki scores on sixteenth play after opening whistle . . . conversion good . . . attack bogs down . . . Rockets start to move . . . midway in third period, Rocket tackle blocks Shoup's punt . . . Slippery Rock end recovers near Titan goal . . . Rockets score . . . complete pass for conversion . . . score again in opening of fourth frame . . . make all-important extra point . . . Blue and White pass down field . . . Valicenti scores . . . try for point blocked . . . Titans pass frantically in closing minutes . . . ball on Rocket 30 at final gun . . . the thriller of the season . . .

FOOTBALL SQUAD

First row: Zucco, Evanoff, Washabaugh, Riblet, Boyd, Rood, Pfau, Ehrenberger. **Second row:** Applegate, Valicenti, Brinkley, Shoup, DePaulis, Youkers, Laposki, Mamula, Reufle, Edwards, Kenyon. **Third row:** Anderson, Faulkner, Osseff, Leonard, Luttor, Hopkins, Dapprich, Reed, G. Wanner, Morrison, R. Wanner, Boyd. **Fourth row:** Hetzler, Wygant, Lane, Ferrell, Kennedy, Means, Newton, McNeil, Houston, Taylor, Maging, Washabaugh, Head coach.

VALICENTI EVADES TACKLER IN ROCKET GAME . . . A PASS!

Tony Valicenti, Junior backfield star . . . 140 pounds of fighting Titan.

EDINBORO *next victim . . .*

WESTMINSTER—0; GENEVA—25; Covenanters invade Titanland for Homecoming battle . . . Titans fumble first kickoff . . . Covies score on second scrimmage play . . . take charge of game from then on . . . heavy Geneva line smothers Titans . . . Co-captain Youkers stars with his line play . . . blocks Covenanter point attempt in last quarter . . . first downs . . . Blue and White 7 . . . Geneva 14 . . . third Titan loss.

WESTMINSTER—0; THIEL—7; Lutheran homecoming . . . ankle-deep mud . . . blinding snowstorm . . . Tomcats successfully pepper Titan line in second quarter . . . try for extra point good . . . teams evenly matched . . . battle locked in mid-field . . . final frame brings Titan thrill . . . Evanoff snares Tomcat pass on own 10 . . . sloshed through mud to Thiel 14 . . . stumbled while dodging Tomcat tackler . . . Lutherans halt Blue and White scoring threat . . . take ball on downs as game ends.

WESTMINSTER—7; EDINBORO—6; Titan bleachers crammed with "Dads" on Dad's Day . . . second Blue and White triumph . . . early in first canto, in successive smashes at Raider line, Edwards plunges over for Titan tally . . . Laposki boots deciding extra point . . . Teachers get possession of ball in second quarter . . . a series of completed passes, Grenahan to Wolfe . . . Raiders score . . . Christenson misses conversion . . . his only miss of the season . . . narrow margin of victory.

Walter Kenyon, capable senior manager . . . always on hand at the players' command . . . with an amiable smile to boot.

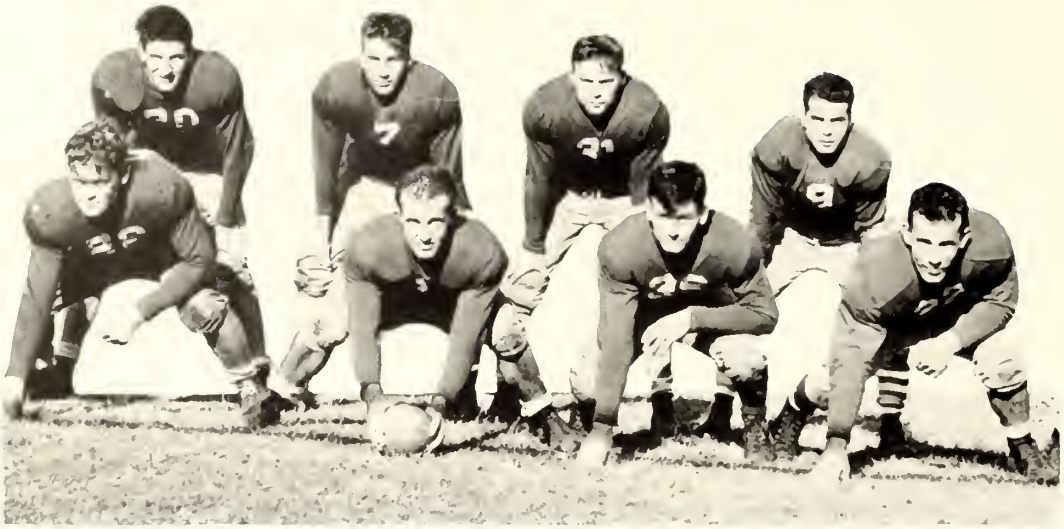

BACKFIELD: Newton, R.H., Shoup, Q., Laposki, F., Valicenti, L.H. . . . LINE: Youkers, R.G., Lutton, C., Riblet, L.G., Mamula, L.T.

WESTMINSTER—13; GROVE CITY—0; third Blue and White victory . . . Edwards and Valicenti hammer Wolverine line . . . impenetrable . . . Reufle and Mamula block Grover punt . . . Washabaugh snares pigskin and scoots over goal for Titan tally . . . Laposki converts . . . game see-saws until fourth frame . . . Titans start power drive . . . Newton and Valicenti advance ball to Grover two yard marker . . . Laposki hurdles line for second Titan score . . . Blue and White make 12 first downs to Grovers' 8.

WESTMINSTER—0; YOUNGSTOWN—46; Dike Beede's powerful Penguins play ungracious hosts to Titans . . . score in every period . . . riddle Westminster defense for lopsided decision . . . Titans' best effort came in second quarter . . . held Penguins to 12 points . . . Laposki, Valicenti and Edwards feature Titans' backfield . . . Reufle, Mamula, and Washabaugh stand out on Blue and White line . . . whole Penguin team looked like stars to bewildered Titans.

BUD LEONARD

STAN LUTTON

HARRY DePAULIS

HAROLD PFAU

RIBLET, OSSOFF, EVANOFF AND NEWTON

Three wins . . . five losses . . . best Titan season in 4 years . . . 5 men to trade moleskins for sheepskins . . . Co-captains Youkers and Laposki, two sixty minute men . . . Harry Shoup, handled the punting duties . . . Stan Lutton, a whale of a lineman . . . Harry DePaulis, a tackle—as rough as they come . . . and we can't omit Walt Kenyon, a hard working manager . . . other lettermen were: Capt.-elect Reufle, Brinkley, Mamula, Leonard, Washabaugh, Pfau, Ossoff, Riblet, Valicenti, Edwards, Evanoff, and Newton.

Senior Co-Captains, Julius Laposki and Dale Youkers . . . both valuable, inspirational leaders on the gridiron . . . boys that you could count on.

PERHAPS THE NUMBER 13 EXPLAINS AN UNLUCKY SEASON . . .

UNDER THE BUCKET IN THE TECH GAME ON THE HOME COURT.

TOWERING *Titans*

The king of Titan sports . . . Basketball and Westminster synonymous with district sport fans . . . outstanding teams for 14 years . . . Coach Washabaugh . . . a promising group of basketballers . . . 7 returning veterans . . . 6 last year's lettermen . . . Captain Mel Miller, experienced with the "victory boys" of the Lawther era . . . Buzz Ridl, sweet ball handler, as aggressive as they make 'em . . . Lee Fox, a sure shot, passes that wear your eyes out to follow . . . Tom Patton, 'way over the 6-foot marker, helped hand out the 37-38 Pitt victories . . . Joe Hetra, a transfer from Penn State, long shots that make everyone say "awwww" . . . Joe Spak, a real team player, fakes that fool both opponents and crowd . . . Stan Wasik, a 6' 6" center . . . an above par crop of freshmen . . . all stars of high school days . . . Dale Dunmire . . . Fred Miller . . . Bob Washabaugh . . . Bob Dierken . . . Lefty Andrews . . . Jack Mercer . . . Ted Ossoff . . . Bill McMinn . . . and Dick Fawcett . . . and junior manager, Norman Rose, always with an armful of basketballs . . .

THE '39-'40 SCHEDULE: Jan. 4, Westminster 50—Carnegie Tech 44; Jan. 6, Westminster 48—Slippery Rock 36; Jan. 10, Westminster 35—University of Pittsburgh 47; Jan. 13, Westminster 47—W & J 48; Jan. 18, Westminster 60—Geneva 44; Jan. 20, Westminster 55—Youngstown 53; Feb. 6, Westminster 62—Ashland 46; Feb. 8, Westminster 44—Youngstown 37; Feb. 10, Westminster 38—Waynesburg 42; Feb. 12, Westminster 42—West Chester Tchrs. 44; Feb. 13, Westminster 54—Millersville Tchrs. 49; Feb. 15, Westminster 42—Long Island U. 47; Feb. 24, Westminster 38—Geneva 39; Feb. 28, Westminster 70—Bethany 54; Feb. 29, Westminster 45—Waynesburg 48; March 5, Westminster 47—Slippery Rock 43; March 7, Westminster 52—Carnegie Tech 48; March 9, Westminster 55—Bethany 26 . . . 11 victories . . . 7 defeats . . . against the toughest kind of competition . . .

Westminster—Carnegie Tech . . . Tartan gym packed with ardent Titans followers . . . The long awaited Blue and White debut . . . Stark, Plaid, all-State center, smothered by brilliant defensive play of Stan Wasik . . . Joe Spak high point man with 13 points . . . Buzz Ridl next with 12, including 4 out of 4 from the free throw line . . . Tech falls . . . 50-44 . . .

Westminster—Slippery Rock . . . the first Blue and White home appearance . . . and a darn good one, too . . . every player in action . . . final score . . . Westminster 48—Slippery Rock 36 . . .

Westminster—University of Pittsburgh . . . Panthers hosts in their chilly stadium pavilion . . . our worst defeat of the season . . . Pitt greatly underrated in pre-game predictions . . . lead from first quarter on . . . break 6-6 tie in all time series . . . Panthers 47—Blue and White 35 . . .

Westminster—W & J . . . home . . . Titans hold 12 point lead at half . . . falter in final cantos . . . wilt before Presidents inspired scoring spree in third and fourth quarters . . . a sad defeat . . . number two . . . Titans 47—Prexies 48.

triumph . . . . . .

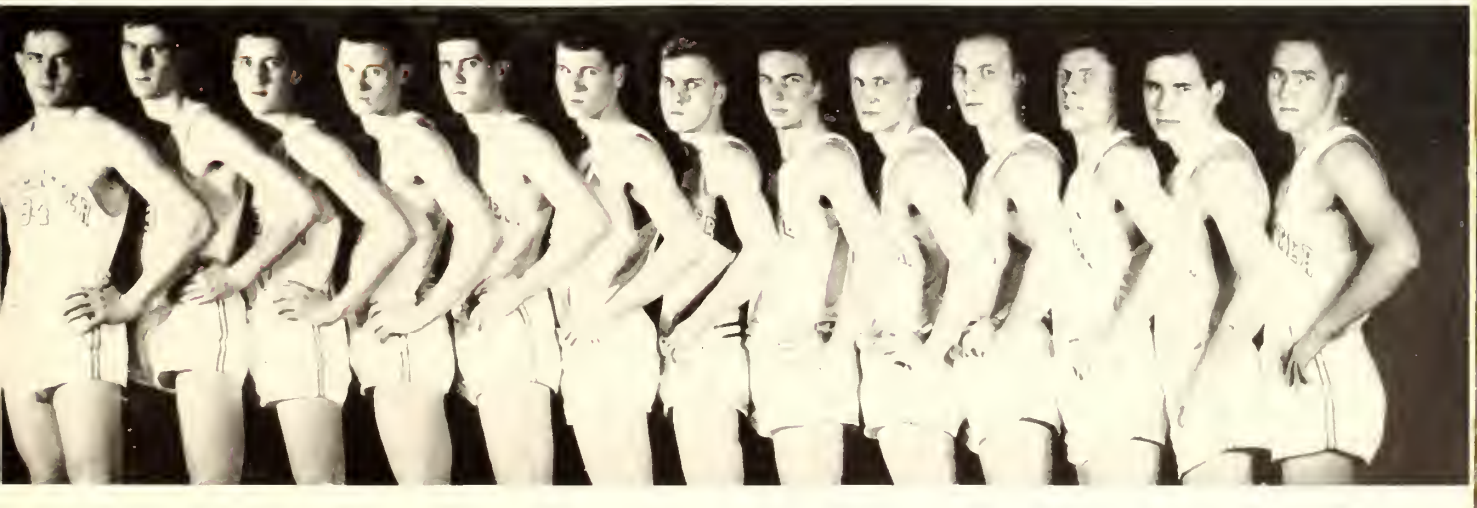

F. MILLER, WASIK, DUNMIRE, PATTON, McMINN, MERCER, DIRKIN, FAWCETT, M. MILLER, CAPT., SPAK, RIDL, J. HETRA, F. HETRA.

Basketball KING OF SPORTS

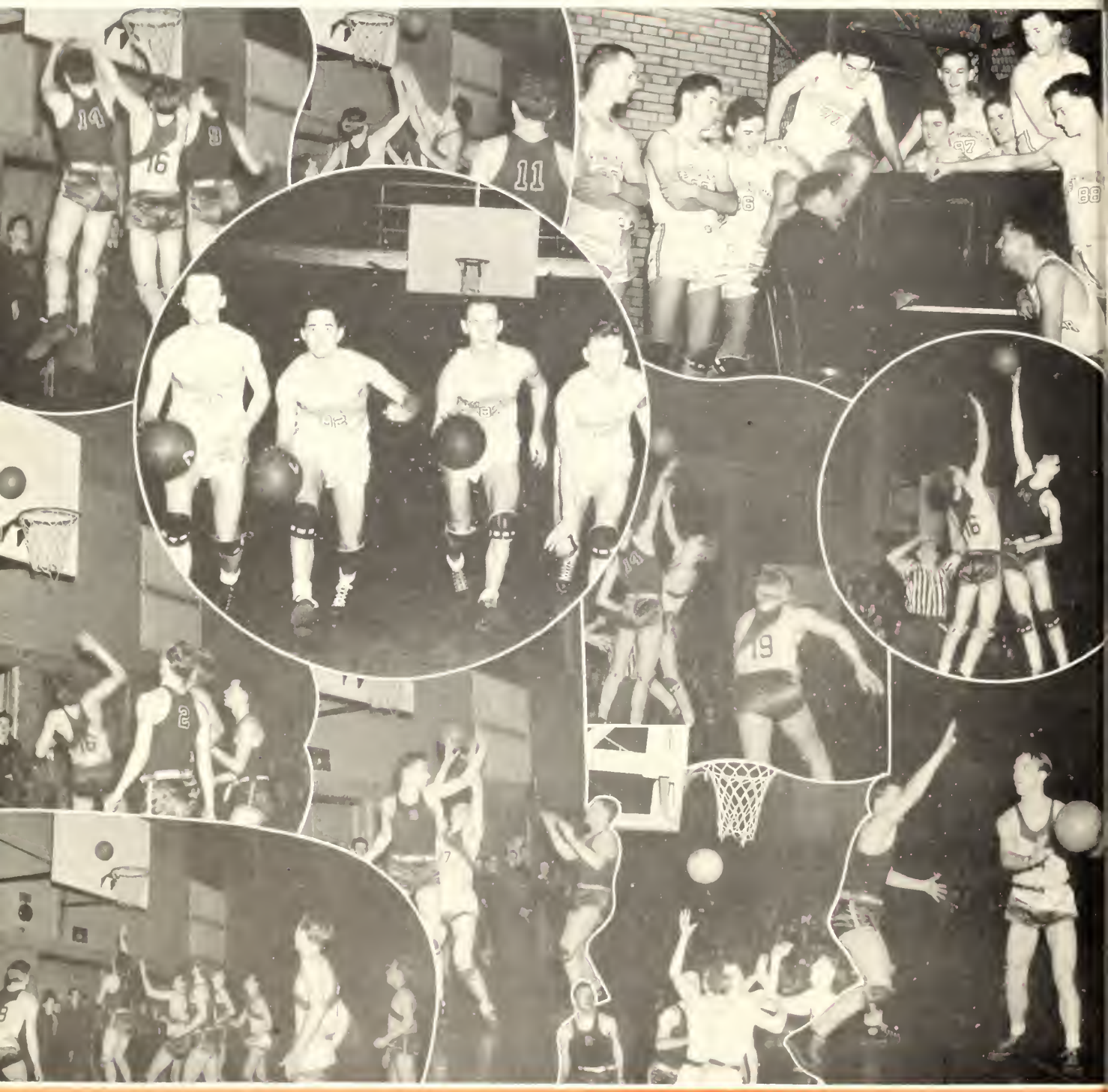

STAN WASIK

TOM PATTON

"BUZZ" RIDL

JOE HETRA

JOE SPAK

TITANS *down Tech early in Season . . . .*

Westminster—Geneva . . . a trip to the Beaver valley . . . Covanenters become third Titan victim . . . Buzz Ridl upholds record of more than 10 points per game . . . Titans 60—Covies 44 . . .

Westminster—Youngstown . . . another Ray Sweeney edition of Penguins . . . late rally by Penguins . . . nearly overcome Titans' lead . . . miss by two points . . . 55-53 . . . Blue and White unbeatable in first half . . . second half—a different story.

Westminster—Ashland . . . semester exam lull gives Blue and White new life . . . Ashland invades Titandom with a reputation for tough basketball . . . Richcreek, flashy midget upholds tradition . . . but one man can't beat our Titans . . . final tally . . . 62-46, in our favor.

Westminster—Youngstown . . . away . . . heated rivalry spoils contest . . . too rough . . . Captain Miller's first trip to the showers via the personal foul route . . . Spak receives bothersome eye injury . . . Titans triumph in poor contest . . . 44-47.

Westminster—Waynesburg . . . at New Wilmington . . . a crucial district struggle . . . Yellow Jackets sting us . . . Simmers, Pasquale, Beisler and company seem untirable . . . rally in closing minutes results in third Titan defeat . . . 42-38.

Westminster—West Chester . . . the first game of the annual Eastern invasion . . . overtime period . . . Ehemann, Teacher's all-State forward, scores 24 points . . . heart breaking defeat . . . 44-42 . . . reversal of last year's decision . . .

Westminster—Millersville . . . the only victory of the trip . . . 54-49 . . . revenge for previous defeat. . . .

Westminster—Long Island U. . . . the big game of the year . . . in Brooklyn . . . Long Island's ex-National AAU champs . . . we lead the whole game . . . can't withstand Blackbird onslaught in last quarter . . . only 5 points . . . Westminster 42—LIU 47.

TOWERING TITANS, *topple*

MEL MILLER . . . CAPTAIN OF THE BASKETBALL SQUAD . . . FOURTH YEAR AS A MEMBER OF THE FIRST FIVE . . . 3 LETTER MAN IN FOOTBALL . . . THE TYPICAL TOWERING TITAN . . . COOL . . . AN ACCURATE SHOT . . . DEPENDABLE WHEN THE GOING GOT TOUGH.

Westminster—Geneva . . . home again . . . a district grudge tussle . . . a different story than the one in the Covie gym . . . we take one on the chin . . . Gold and White 39—Blue and White 38 . . . Geneva's all-State John Billie was outclassed by Westminster's Ridl . . . a tough one to lose . . . defeat in the closing seconds . . . again . . .

Westminster—Bethany . . . on the road again . . . a new Titan star shines . . . Lee Fox starts his first game of the season . . . sparks the Blue and White scoring attack . . . leads with 13 points . . . Ridl also features Titan attack with fine floor play . . . a 70-54 decision over the bewildered Bisons in their bandbox gym . . .

Westminster—Waynesburg . . . those buzzin' Yellow-jackets again . . . on their home court . . . Fox leads with 16 points . . . Yellow and Black victorious . . . 48-45 . . . only after hectic overtime period . . . Captain Miller staged a one man rally in the extra period—but so did the whole Waynesburg team . . . another of those last minute losses . . .

Westminster—Slippery Rock . . . away . . . revenge for that 1-point football defeat . . . number 2 decision over the Green and White . . . Titans trail at half time . . . play inspired ball in final quarter . . . to pull game out of fire . . . Slippery Rock scored 43 points . . . but we got . . . 47 . . .

Westminster—Carnegie Tech. . . . the last big game on the home court . . . a real thriller . . . score see-saws throughout contest . . . Ridl and Patton match valiant efforts of Skibos' Stark and Sturgeon . . . Joe Hetra, with his perfect baskets from mid-court, leads last minute rally to net the Blue and White a 52-48 victory . . . two over Tech's Tartans.

Westminster—Bethany . . . the final game of the season . . . Bisons journey to New Wilmington . . . three complete Titan teams see equal amounts of action . . . 55-26 rout of the Bisons . . . just another Titan triumph . . . no thrills . . . last game in Blue and White togs for Captain Mel Miller, forward, and Joe Hetra, guard . . .

tartans twice . . . . .

Season's record . . . 11 won . . . 7 lost . . . not quite up to pre-season predictions based on veteran team . . . hardly compares to past Titan record . . . in fact, the most mediocre record in years . . . too many last minute defeats . . . the opponents got all the breaks . . . still an enviable district record . . . considering the tough competition.

Better luck next year to Coach Washabaugh who handles the task almost single handed . . . aided only by trainer Dave Boyd . . . George Anderson in the equipment room . . . Junior manager Norman Rose . . . assistant managers Taylor and Lauer . . .

Nine letters awarded . . . only two departing seniors . . . Captain Mel Miller . . . and Joe Hetra . . . two typical Titan basketballers who will stand high in the Blue and White sports annals.

New policy decided upon for next year's returning lettermen—acting captain to be chosen prior to each game . . . honorary captain to be elected at close of campaign . . .

Lettermen, aside from the seniors are: Tommy Patton, forward, '41; Lee Fox, forward, '42; Stan Wasik, center, '42; Charles Ridl, guard, '42; Joe Spak, guard, '42; Fred Miller, forward, '43; and Dale Dunmire, forward, '43 . . .

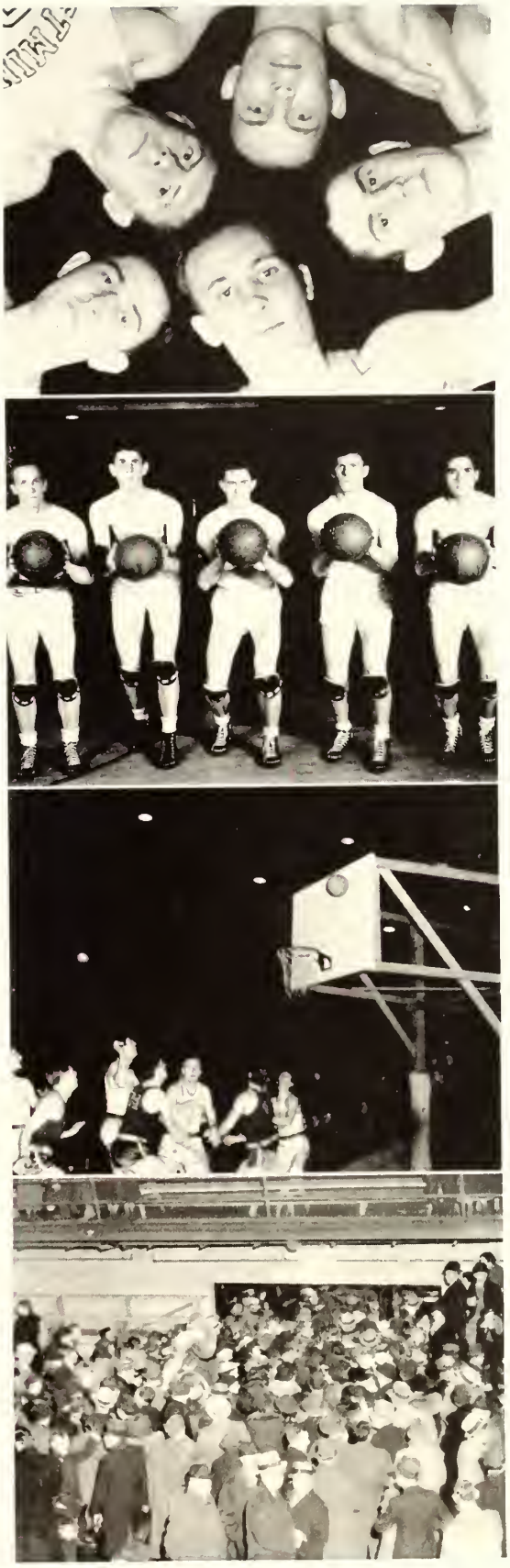

SEQUENCE FROM TOP TO BOTTOM; M. MILLER, F. MILLER, RIDL, SPAK AND WASIK IN THE HUDDLE . . . WARM-UP . . . ACTION . . . AND IT'S ALL OVER.

BELOW; THE TEAM LIMBERS UP WITH SPRINTS . . . TO THE RIGHT . . . SWIMMING TEAM . . . STANDING; FERRIS, BROWNSCOMBE, ENTERLINE, LONG, JOHNSON, DORENBAUM. SITTING; POLLOCK, HUSTON, MIDDELTON, LUDWIG, GEALY.

OVER HILL - - OVER DALE

Joe Ferris . . . new Titan coach . . . second year of revival for cross-country . . . 4 veterans . . . Edwards, MacFarland, Harris, and Shevchik . . . every one a possible winner . . . the '39-'40 schedule: Oct. 10, at Slippery Rock; Oct. 21, at Grove City; Oct. 24, Slippery Rock, here; Nov. 3, Carnegie Tech, here; Nov. 11, Grove City, here; Nov. 17, Pitt Junior Varsity at Pittsburgh; Nov. 25, at Bethany.

First meet . . . at Slippery Rock . . . a heart-breaking loss . . . Titans 29—Rockets 26 . . . over to Grove City . . . first Titan victory . . . 18—37 . . . Blue and White hosts to Slippery Rock . . . third first for Jim Edwards . . . Titans get revenge over Rockets, 23-32 . . . Tech's Tartans, here . . . a surprise to local fans . . . upset for Tartans . . . 17-38 . . . return meet with Grove City . . . victory number 4 for the Blue and White . . . 18-37 . . . a 40-15 defeat at the hands of Pitt's Junior Varsity . . . another defeat to close season . . . loss to powerful Bethany Bisons . . . 40-15 . . . honors to Coach Ferris and the Christy-Harris "duo" act.

STANDING: FERRIS, MOONEY, LONG, TRUXALL, BLOOMQUIST, HALLMAN. SEATED: LUCKINGER, SHEVCHIK, EDWARDS, MacFARLAND, CHRISTY, MONTAGUE.

LUDWIG AND POLLOCK PUSH OFF AT THE START OF THE 100-YD. FREESTYLE IN THE W. & J. MEET

ABOVE: POLLOCK HITS THE PEAK OF A PERFECT JACKKNIFE DIVE . . . BELOW COACH FERRIS HAS A CONFAB WITH THE CAPTAINS OF CROSS-COUNTRY AND SWIMMING.

DIVERS, RELAYS, SPRINTS

The '40 schedule: Jan. 9, Grove City; Jan. 13, Carnegie Tech.; Feb. 7, Slippery Rock; Feb. 10, Kent State; Feb. 17, Allegheny; Feb. 21, W & J; Feb. 27, Grove City; March 2, W & J.

Varsity swimming . . . Coach Ferris . . . second year of revival . . . only one victory last year . . . two this year . . . opener at Grove City . . . unexpected Grover victory . . . 42-24 . . . home again . . . outclassed by Tech . . . 64-11 . . . Slippery Rock follows in local pool . . . 58-17 . . . Kent State also overwhelms Titans in home pool . . . 58-17 . . . Blue and White turn the tide . . . take to road for victory . . . defeat Allegheny . . . 40-26 . . . almost upset W & J . . . lose in relays . . . 47-28 . . . trounce Grove City in home tank . . . revenge . . . 40-26 . . . last meet of season at Washington . . . 49-26 defeat at hands of W & J Prexies.

Team is improving . . . two victories . . . maybe next year will be banner year . . . no losses via graduation . . . six returning lettermen . . . Captain-elect Warren Pollock, James Ludwig, Harry Brownscombe, John Gealy, William Hill, and Chalmers Houston.

Swimming

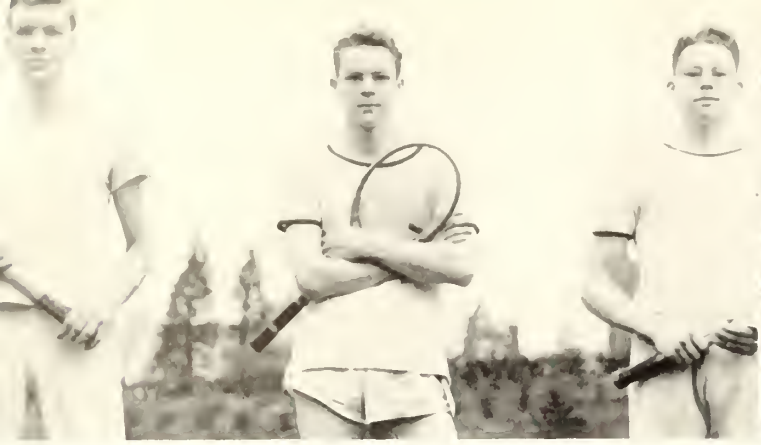

STANDING: STEPHENS, MECKLING, MANLEY . . . GROUP: SEATED . . . MECKLING, STEPHENS JAMISON GLENN KENNEDY . . . STANDING: BIBERICH, COACH, DORENBAUM MGR.

SERVES, VOLLEYS, DEUCES

The '40 schedule: Apr. 24, Youngstown, away; Apr. 26, W & J, here; Apr. 29, Slippery Rock, here; Apr. 30, Edinboro, away; May 3, Carnegie Tech, here; May 7, Edinboro, here; May 8, Youngstown, here; May 10, Geneva, here; May 13, Waynesburg, here; May 15, Thiel, here; May 17, John Carroll, here; May 20, Geneva, away; May 21, Allegheny, here; May 23, Slippery Rock, away; May 24, Thiel, away.

Regular practice since start of school . . . every afternoon during fall . . . once or twice a week all winter . . . regular spring workouts delayed by wet courts . . . team in shape for early start of season on April 24 . . . men under tutelage of Prof. Biberich . . . first four men returning from last year's squad . . . Captain Dick Kennedy, Harry Glenn, Wally Jamison, Ed Stephens . . . pressed for positions by Meckling, Dunmire and Washabaugh . . .

Efforts will be made to better last record of two victories . . . 5 matches away . . . 10 at home . . .

ABOVE: A TENNIS MATCH IN PROGRESS . . . BELOW: VETERANS DICK KENNEDY, CAPT., AND HARRY GLENN . . . BOTH VARSITY PERFORMERS FOR THREE YEARS.

BELOW: ZELLORS GETS OFF A LONG DRIVE AND ERZINGER PUTTS ON 18TH GREEN OF THE NEW CASTLE FIELD CLUB COURSE.

PATIENCE, PUTTS AND PAR

The '40 schedule: May 4, Slippery Rock, here; May 7, Edinboro, here; May 10, Geneva, here; May 11, Grove City, here; May 14, Edinboro, away; May 17, Allegheny Invitation Tournament; May 18, Grove City, away; May 20, Geneva, away; May 23, Slippery Rock, away.

The difficult New Castle Field Club as a home course . . . 3 returning lettermen, George MacFarlane, John Davis, and Bob Erzinger . . . promising new prospects, Ridl, R. Johnson, Fox, Manley, Christy, Carmichael, Grossman, and Ossoff.

First practice on heels of Easter vacation . . . a month to get in shape . . . guided by Coach Washabaugh . . . ably aided by Angelo Monsey, Field Club pro . . . no victories last year . . . better prospects this year . . . larger squad . . . more experienced men . . . attractive schedule . . . less matches on difficult home course than last year . . . four at home . . . five away . . . fore!

TO THE LEFT: DAVIS TEES OFF . . . GROUP BELOW: DAVIS, ZUCCHI, CLARK, ZELLORS, ERZINGER.

Women's sports . . . under direction of busy Miss Francis Craig . . . Mrs. Oliver C. Gordon before end of year . . .

WOMEN'S *sports attract attention . . . .*

Fall sports include archery, badminton, hiking, hockey, soccer, swimming, tennis, and riding . . . any fair day found many participants for each . . . annual Frosh breakfast hike on Sept. 27 . . . a long walk out to College Woods to eat fried eggs, too-crisp bacon and burnt toast . . . two chosen teams represent co-eds in Homecoming hockey game against Alumni . . . co-eds victorious . . . first of a series of Sport Nights . . . Nov. 1, featured by badminton and swimming . . . volley ball season immediately following . . . 89 participants . . . basket ball after volley ball . . . famous Monday, Thursday league . . . class games . .

FALL AIR . . . RIDING CLASS . . . SNYDER, YINGLING AND ARMSTRONG

. . on campus

another Sport Night on Feb. 14 . . . some played basketball, some volley ball, some swam, some tried all three . . . spring season . . . slightly late in starting . . . archery, tennis, mushball and riding . . . especially those moonlight rides under spring moons . . . formal banquet for W.A.A. members of Tavern, May 2 . . . sports queens in evening clothes . . . final event of the year . . . climax . . . Senior farewell supper hike . . . the Senior's last fling at collegiate sports.

Miss Craig ably assisted in supervising all intramurals for women by W.A.A., women's honorary athletic association . . .

SKIING WITH DOT WORK

BETSY STURGEON COMES UP SMILING

INTRAMURALS *create interest . . .*

THE SIG-EP VS. NON-FRAT . . . PLAY-OFF GAME IN THE BASKETBALL LOOP.

Men's intramurals . . . three-thirty any afternoon, time for intramurals . . . a swarm of husky men, wanting action . . . vying for positions . . . keen fraternity rivalry . . . the order of dress — old clothes, sweat shirts and mud-hopper shoes . . .

Under direction of Dave Boyd, good-natured Phys-ed instructor . . . aided by Wally Kenyon . . . the two Mercers, Jack and Harvey . . . and "Caesar" Laposki . . . brave men in view of the hatred for officials on the campus.

Practically all fraternity men take part in at least one sport . . . a majority of the Non-Frats enter competition . . . Sigma Phi Epsilon won most events . . . five out of a possible seven at time of writing . . . Kappa Phi Lambda and Alpha Sigma Phi win one apiece . . . Non-Frats always tough competitors . . .

Touch football . . . first on the list . . . intense rivalry . . . but no broken bones . . . Alpha Sigs cop inter-Fraternity cup . . . second successive year at head of football loop . . . high-light of the season . . . a grudge battle between the Sig Ep pledges and the Alpha Sig neophytes . . . Sig Eps out-grudge the Alpha Sigs in a battle of mud.

Thanksgiving vacation . . . a short lay-off . . . early December . . . Basketball . . . three separate leagues . . . Inter-Frat . . . Inter-Class . . . and Independent . . . Sig Eps win class "A" and "C" crowns in Inter-Frat league . . . Kaps win "B" loop . . . frosh get even for first-of-year paddlings by winning Inter-Class competition . . . Ritz-Brothers, boys from the Ritz-Carlton win Independent tourney.

Foul shooting contest . . . individual honors won by little Frank O'Hara, '43, . . . a record of 53 out of 60 . . .

in student-body . .

- Sig Eps win Inter-Frat cup . . . frosh victorious over other classes . . . Volley ball . . . a little tamer than the football and basketball leagues . . . won by the Sig Eps.

- Water polo . . . savagery again . . . under water this time . . . won by Sig Eps . . . no losses . . . all victories . . . too many men from the varsity swimming team . . . perfect record and championship for the 2nd year . . .

- Badminton . . . the last of the indoor sports . . . non-Frats ahead at time of writing . . . but its not over yet! . . .

- Warm weather again . . . outside once more . . mushball . . . hot rivalry outstanding feature . . . won by Sig Eps last year . . .

- Horseshoes . . . revival of an almost extinct sport . . . hurling two and one-half pounds of steel forty feet in an attempt to ring a peg.

- A new event on the list . . . an inter-Frat, inter-Class track meet . . . tennis closes the season . . .

ATHLETIC *clubs honor lettermen . . .*

Block W . . . re-organized in '36 . . . to foster good will between sports lettermen . . . 17 members . . . from football and basketball squads . . . sponsored first dance of school year . . . on night of first football game . . . choose Block W Queen . . . only woman permitted to wear varsity letter and sweater . . . Dale Youkers, president . . .

Neptune Club . . . organized in '39 . . . to promote interest in swimming, Life Saving and water safety . . . 12 members . . . candidates must pass rigid swimming requirements . . . taught class in Life Saving . . . presented comedy aquacade . . . "A Sailor's Transformation" . . . Prexy, Art Middleton . . .

BLOCK W—Sitting: Shoup, Valicenti, Laposki, Block W Queen, Peggy Greer, Edwards, Youkers, Glenn, DePaulis. Standing: Fox, Hetra, Miller, Patton, Black, Kennedy, Spak, Ridl, Brinkley.

NEPTUNE — Sitting: Enterline, Middleton, Chase. Standing: Pollock, Halenda, Rood.

WAA—Front row: Dean, Rossell, White, Taber. Second row: Sloan, Stewart, M. Conrad, Campsey, Pierce, McCully, Connor, Barchfeld, Dipper. Third row: Beckman, Gorby, E. Conrad, Busch, Walker, Sturgeon, Russell, Christy, Russell, Miller. Back row: Goetz, Butler, Mellors, Klinger, King, Robins, Parson, Denny, Lybarger, Maxwell, Stonerod, Stevenson.

MERMAIDS—Front row: Armstrong, B. Sturgeon, S. Sturgeon, Mohl, Perrin, Kautz, Hanlon. Back row: Hale, Hutton, Hughes, Maxwell, Ziegler, Stonerod.

W. A. A. *honors women athletes . . .*

Women's Athletic Association . . . organized in '31 . . . to create love for sports, foster sportsmanship . . . approximately 70 members . . . sponsors all women's intramurals . . . participates in inter-collegiate play days . . . $35 scholarship to chosen Junior . . . Westminster blanket to deserving Senior . . . sponsors spring style show . . . annual banquet in May . . . Helen Pierce, president . . .

Mermaids . . . Women's swimming club . . . to create interest in swimming among co-eds . . . approximately 60 members . . . candidates must pass test in swimming . . . sponsors swimming parties throughout year . . . presents annual pageant in spring . . . awards for all participants . . presents "snack party" for members in the spring . . . president, Jane Stonerod.

Measurements and Muses

HAND-SHAKING . . . backslapping . . . the frosh are here . . . crack of wooden paddles . . . annual frosh-soph rough house . . . earnest fraternity rushing . . . indecision . . . pledging . . . communal eating, sleeping, and wardrobes . . . bull sessions . . . frat songs . . . houseparties . . . Interfrat and Pan-Hell confabs . . . sorority rushing . . . silent period . . . more pledging . . . spring formals . . . Tap day laurels . . . initiation . . . Greek-lore . . . fraternity bonds . . . scholastic standards . . . Measurements and Muses.

Classes, Campus and Co-education

Rushing, rituals, robes . .

Sig Ep House dressed for Homecoming . . . The Honorable Gealy, Brownscombe, Snow, and Apple stonly dish out smacks to frosh at Tribunal . . . pancake dinner at Browne hall . . . how Harry goes for them . . . Mrs. Gilliend's four bad boys . . . sophs hazing a bunch of frosh . . . Kap House in its Homecoming clothes . . . anytime, any booth—politics at the Grill . . . modern decorations of the Alpha Sig's . . . Back to the barrel, Apple . . . Gealy, Fawcett, Mamula, Santa Brinkley, Ludwig, Johnson . . . more pancakes for Pappy, Buttons, Danny, Darsie and Getty . . . Mrs. Beam . . . table for two.

WELCOME
ALUMNI

EAT
GRILL

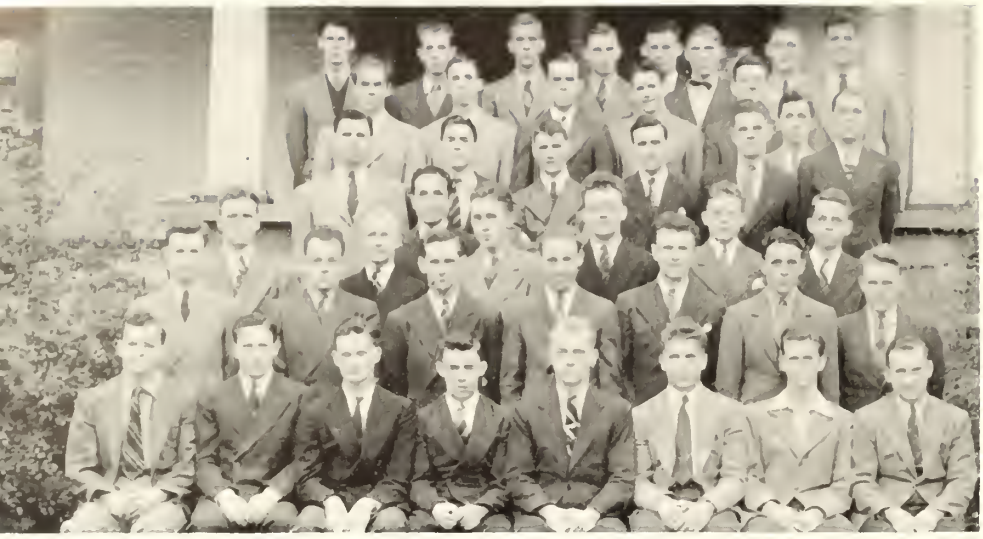

Front row: Galbreath, Pfau, Hopkins, C. Smiley, Taylor, Warner, Swartz, R. Smiley. **Second row:** Price, Hudson, Scott, Williams, Mercer, McDonald, Scheufele. **Third row:** Thomas, Lotz, Nakles, Nickeson, Wiley, Manley, Herchenroether. **Fourth row:** Clark, Yellig, Freeman, Williamson, Ashcom, Fulton, Rose. **Fifth row:** Bergdoll, Campbell, Christy, Robert Kevan, Jamison. **Back row:** Ralph Kevan, Proudfit, Stephens, Miller, Patton, Dahlburg, Johnson, Clements.

ALPHA OF KAPPA PHI LAMBDA

Alpha Nu of Alpha Sigma Phi . . . founded at Westminster, October, 1939 . . . colors . . . cardinal and stone . . . faculty members and sponsors: Dr. Hugh M. Hart, Thomas V. Mansell.

ALPHA SIG HOUSE

Clayton Taylor, **President,** Charles Smiley, **Vice-president,** Joe Hopkins, **Secretary. Seniors:** Russ Dahlburg, Joe Hetra, Wallace Jamison, Harvey Mercer, Joffre Nakles, Richard Nickeson, Kenneth Poulton, William Proudfit, William Scott, Ray Smiley, Charles Thomas, Tom West. **Juniors:** Tom Ashcom, Jack Bergdoll, Ellis Campbell, Bill Clark, Glenn Clemments, Wayne Davis, Bill Foulton, John Galbreath, Paul Halenda, Merle Hallman, Paul Howell, Henry Hudson, Bruce Johnston, Alfred Lindsay, Glenn Lotz, Robert McDonald, Robert Moore, Tom Patton, Harold Pfau, Norman Rose, Hans Scheufele, Edward Stephens, David Swartz, Jack Warner, John Williams, Irvin Wylie. **Sophomores:** Joe Christy, Edward Freeman, Henry Herchenroether, Ralph Kevan, Robert Kevan, Harry Manley, William Miller, Russell Williamson.

Front row: Brennan, patron Cunningham, Lutton, McGrew, Limburg. **Second row:** Norris, Loth, Scheig, Ewalt, Westlake, Melville, Horn, Dorenbaum R. Wanner. **Third row:** Snow, Evanoff, Hosie, Pierce, Westcock, Drumm, Young, Sturrock, G. Wanner. **Fourth row:** Berger, Bollard, Frisch, Cramer. **Fifth row:** Rosenberger, McClurg. **Sixth row:** Hazlett Cestone, Shaffer. **Last row:** McGeoch, Barnett.

ALPHA NU OF ALPHA SIGMA PHI

Kappa Phi Lambda . . . one of the oldest local fraternities in U.S.A. . . . founded in 1862 . . . colors black and orange . . . Dr. Charles Freeman, Mr. Harold Brennan, Mr. McCrea Hazlett, sponsors.

Stanton Lutton, **President,** Kirkwood Cunningham, **Secretary,** Russell McGrew, **Treasurer. Seniors:** Patrick Cestone, John Loth, Ralph McGeoch, Michael Robbe, John Westcott. **Juniors:** Joseph Francis, James Gamble, Paul Horn, Robert Limburg, Fred Meider, Harlan Schaffer, Cham Weaver, Joseph Young. **Sophomores:** James Barnett, William Berger, Edward Bollard, Richard Cramer, Melvin Dorenbaum, Phillip Enterline, Robert Erzinger, Peter Evanoff, Donald Ewalt, John Flickinger, Merle Frisch, Paul Hazlett, John Hosie, William Meckling, Dan Melville, Charles Mercer, Sterling Norris, Harry Pierce, Edward Rosenberger, John Snow, Thayer Sturrock, George Wanner, Robert Wanner, Edward Westlake.

KAP HOUSE

Front row: Gasparich, DePaulis, Ludwig, Yingling, Taylor, Mamula, Marshall, Johnson, Zucchi. **Second row:** Williams, Pollock, Middleton, Rood, Clark, Willaman, Zellers, Getty, Ridl, Coulter, Cochran. **Back row:** Elliott, Thomas, Roscoe, Chase, Gloth, Means, Sarver, Greer, Ehrenberger Summerville, Gealy, Reufle.

LAMBDA OF SIGMA PHI EPSILON

SIG EP HOUSE

Lambda of Sigma Phi Epsilon . . . founded at Westminster, April 30, 1937 . . . colors . . . red and purple . . . Sig Ep heart symbol and badge . . . sponsor Professor Walter Biberich.

Daniel Mamula, **President,** Howard Willaman, **Vice-President. Seniors:** Clarence Brallier, Arthur Middleton, Harry Shoup. **Juniors:** Harry DePaulis, James Elliott, Curtis Fritz, Harry Glenn, Thomas Greer, James Marshall, William Reufle, Paul Rood, William Zucchi. **Sophomores:** Russell Apple, Harry Brownscombe, John Coulter, Arthur Edwards, Lee Fox, Ralph Fuller, Jan Gasparich, Charles Gloth, Robert Greer, Richard Harris, Ralph Johnston, James Ludwig, Ross McNeil, Warren Pollock, Charles Ridl, Theodore Roscoe, William Sarver, Joe Spak, John Summerville, Mord Taylor, Paul Thomas, Anthony Valicenti, Stan Wasik, Howard Williams, Orvis Yingling.

Front row: Anderson, Leupold, McMunn, McGeorge, Rossell, Blythe, Hazlett. **Second row:** Gestner, Brand, Daugherty, Cleland, N. Rogers, Mellors, Hawthorne, B. Rogers. **Back row:** Smith, Bernard, Johnson, Ziegler, Marden.

Alpha Epsilon of Alpha Gamma Delta

Alpha Epsilon chapter founded at Westminster in 1927 . . . summer camps for underprivileged children at Jackson, Michigan, and Welland, Ontario . . . colors . . . red, buff, and green . . . flower . . . crimson rose.

Jean McGeorge, **President,** Betty Rogers, **Vice-President,** Jane McMunn, **Treasurer. Seniors:** Margaret McCracken. **Juniors:** Cleona Anderson, Jane Blythe, Inez Hawthorne, Mildred Leupold, Betty Mellors, Ruth Mercer, Frances Rossell. **Sophomores:** Mary Alice Bernard, Henrietta Brand, Sally Cleland, Ann Daugherty, Valjean Gestner, Virginia Johnson, Norma Marden, Norma Rogers, Mary Ellen Smith, Mary Ziegler. **Freshmen:** Mary Ann Baine, Florence Bauer, Dorothy Beavers, Jean Benson, Jean Byars, Norma Gene Rainey, Betty M. Smith, Joan Thompson, Idylline Wimer.

OFFICERS; LEUPOLD, ROGERS, McMUNN

Front row: Douglas, Keith, M. Smith, Mason, Parson, Kirkpatrick Everall. **Second row:** Beckman Cousins, Kelso, Ferizon, Lytle, McColgin, Milner Patterson. **Back row:** Holub, Deeds Church, Mattson Bateman.

BETA GAMMA OF BETA SIGMA OMICRON

OFFICERS: PARSONS, MASON, PATTERSON

Beta Gamma chapter founded on campus May, 1937 . . . colors . . . ruby and pink . . . flowers . . . Richmond and Killarney roses . . . philanthropy . . . Piney Mountain Settlement School . . . in Kentucky . . . spring formal . . . Field Club.

Betty Mason, **President,** Maurine Smith, **Vice-President,** Beth Robins, **Treasurer. Juniors:** Katherine Parsons. **Sophomores:** Ruth Everall, Isabel Douglas, Mary Louise Kirkpatrick, Lois Holab, Mary Jane Bateman, Vera Church, Bette Deeds, Virginia Patterson, Lee Anna McColgin, Claretta Kelso, Naomi Milner, Helen Cousins, Janice Nickeson, Alma Keith, Ethel Mattson, Dorothy Beckman, Evelyn Lytle, Victoria Ferezon. **Freshmen:** Charlotte Brand, Marion Brown, Charlotte Davis, Jean Douglas, Cora Ford, Katherine Getty, Louise Kerr, Emily Sneed. **Faculty Member:** Miss Ada Peabody.

Front row: Hunt, Martin, Connor, England, McCully, Chambers, Marshall, Rosenberger, Jean Van Alstyne, Light, Walker, Rice, Cartwright, Chrisner, White, Joan Van Alstyne, Thomas, Bruce, Wagner. **Back row:** Dickey, Blackadore, Stonerod, Frischman, Denny, Caughey, Klinger, Taber, Snowden.

OMICRON GAMMA OF CHI OMEGA

Omicron Gamma chapter founded at Westminster in January, 1925 . . . oldest national . . . colors . . . cardinal and straw . . . flower . . . white carnation . . holder of sorority scholarship cup.

Jeanne McCully, **President,** Evelyn Chambers, **Vice-President,** Ruth Connor, **Treasurer. Seniors:** Jean Van Alstyne, Madeline Blackadore, Pauline Bruce, Virginia Cartwright, Elizabeth Caughey, Margaret England, Evelyn Hunt, Betty Rice. **Juniors:** Joan Van Alstyne, Lucille Denny, Virginia Dickey, Margaret Klinger, Jean Marshall, Jean Martin, Naomi Rosenberger, Jane Stonerod, Charlotte Thomas, Ruth Walker, Jane White. **Sophomores:** Elise Chrisner, Isabel Frischman, Martha Ann Light, Zelie Snowden, Betty Taber, Martha Wagner. **Freshmen:** Barbara Buzby, Betty Davies, Eugenia Essen, Mary Ellen Hustead, Jane Lowman, Betty McDowell, Martha Miller, Ruth Nevin, Frances Rea, Carolyn Wadsworth, Dorothy Work, Elizabeth Young, Nell Young. **Faculty Member:** Mary E. Stewart.

OFFICERS; MARTIN, ENGLAND, McCULLY

Front row: Doris Otto, Dorothy Otto, Graham, Greer, Shaffer, Irwin, Maxwell, Davies. **Second row:** Keech, B. Anderson, L. Anderson, Purdy, Sutcliffe, Beatty, Parfitt, Armstrong. **Back row:** Gillis, Bywaters, Hunter, Hale, Stanley, Gorby, McClelland.

ALPHA PHI OF KAPPA DELTA

OFFICERS, MAXWELL, BYWATERS, STURGEON

Alpha Phi chapter founded at Westminster in 1931 . . . colors . . . green and white . . . flower . . . white rose . . . magazine . . "Angelos" . . . voted best Greek magazine by Bantas . . . ranked fifth in N.P.C.

Martha Shaffer, **President,** Peggy Greer, **Vice-President,** Ruth Maxwell, **Treasurer. Seniors:** Carol Graham, Virginia Irwin, Alice Jane McClelland. **Juniors:** Virginia Purdy. **Sophomores:** Bernice Anderson, Florence Armstrong, Ruth Beatty, Jane Davies, Mildred Gorby, Winifred Hale, Betty Hunter, Janet Keech, Doris Otto, Dorothy Otto, Ruth Parfitt, Martha Rhea, Sarah Stanley, Allene Stewart, Sarah Sturgeon, Charlotte Sutcliffe. **Freshmen:** Libby Shear, Marjorie Cook, Beth Gregory, Jean Early, Betsy Sturgeon, Helen Kuhns, Betty Shaw.

Front row: Campsey, Miller, Love, Stevenson, Sloan, M. Conrad, Goetz, Retzer, White. **Second row:** Dambach, Thorley, A. Conrad, Purdy, Ankney, Huemme, Paxton, Challener, Campbell, H. Smith. **Back row:** Lyons, Thompson, Davis, S. Smith, Duncan, Pierce, Butler, Dean, M. Smith, Stewart.

ALPHA SIGMA OF SIGMA KAPPA

Alpha Sigma chapter founded on campus in 1926 . . . colors . . . maroon and lavender . . . flower . . . violet . . . philanthropy, Maine Sea-Coast Mission . . . Spring Formal at Field Club.

Dorothy Sloan, **President,** Marie Love, **Treasurer. Seniors:** Mary Campsey, Mary Jane Challener, Ruth Dambach, Ruth Dean, Jane Goetz, June Huemme, Leona Ruth Miller, Helen Pierce, Lucille Purdy, Evelyn Retzer, Helen Stevenson. **Juniors:** Marilyn Conrad, Vice-President; Betty Davis, Mary Lyons, Harriet Smith, Sarah Thompson. **Sophomores:** Treatice Ankney, Dorcas Butler, Jane Campbell, Eileen Conrad, Betty Duncan, Peggy Paxton, Caroline Pipes, Jean Smith, Marjorie Smith, Nancy Stewart, Mary Thorley, Jean White. **Freshmen:** Eleanor Forney, Helen Francis, Ann Housman, Mary Louise Heck Lois Herron, Betty Carolyn Johnson, Louise Leppert, Katherine Ludeman, Virginia Shell, Vaughn Williams, Eleanor Wood.

OFFICERS, SLOAN, PURDY, LOVE

Front row: Coon, McKee, Hofelt, King, Porch, Hetherington, Humes, Hanlon, Herrington. **Back row:** Cheers, Epp, Goeddell, Shirey, McLaughry, Lybarger, Karlson, Lemmon, Russell, Stephens.

UPSILON OF THETA UPSILON

OFFICERS: KING, HUMES, PORCH

Upsilon chapter founded on campus in February, 1931 . . . rainbow colors . . . flower . . . iris . . . altruistic work maintenance of health fund at Berea College in Kentucky.

Lois Porch, **President;** Esther King, **Treasurer. Juniors:** Isabel Hanlon, Mary Hely, Betty Hofelt, Jane McKee, Mary Russell. **Sophomores:** Elsie Hetherington, Vice-President; Jane Coon, Dorothy Epp, Dorothy Goeddell, Betty Herrington, Jean Hollinsworth, Betty Humes, Louise Lemmon, Peggy Lybarger, Mary Beth McLaughry, Virginia Rye, Marian Stephens. **Freshmen:** Jean Atkinson, Elizabeth Ann Henry, June Layman, Louise Mason, Marjorie Robb, Mae Seiburg, Martha Stevenson, Charlanna Watson, Molly Wood, Virginia Zepp. **Faculty Member:** Miss Mildred Ailman.

HONORARY SOCIETIES

SPHINX—Left to right: Middleton, Lutton, Hopkins, Miller, McGrew.

DELTA NABLA—Dipper, Asper, Cunningham, Sturgeon.

MASQUERS—Marshall, Poulton, Martin, Taylor, Cordray, Sponsor, Purdy.

SPHINX . . . founded in 1933 . . . local honorary fraternity for outstanding senior men . . . fosters scholarship, character, and activity . . . sponsored Dad's Day, Sphinx Dance, and Tap Day . . . also responsible for the Inter Fraternity and Inter Sorority sing in the spring . . . President, Melvin Miller.

DELTA NABLA . . . installed in 1928 . . . local mathematics honorary . . . purpose . . . foster interest in mathematics as an art and a science . . . gives freshmen award . . . and book to library each year . . . President, Arthur Middleton . . . Sponsor, Dr. Harold Black.

MASQUERS . . . founded on campus in 1930 . . . honorary dramatics fraternity . . . promotes and fosters interest in dramatics . . . actively assisted in Little Theatre productions . . . fall dance . . . "Night on Broadway" . . . membership . . . awarded for writing, directing, participating in plays . . . limited to fourteen . . . President, Kenneth Poulton.

TARGET . . . founded in 1934 . . . honorary for outstanding senior women . . . purpose . . . foster scholarship . . . regulate character . . . stimulate participation in activities . . . sponsored teas for Honor Students and Target Alumni . . . benefactress of furnishings in the library browsing room . . . President, Dorothy Sloan . . . Advisors, Dean Turner and Miss Stewart.

PI DELTA EPSILON . . . installed in 1933 . . . national journalistic fraternity . . . purpose . . . higher ethics of journalism and advertising in the collegiate publications . . . sponsors Home-coming Day . . . balloons . . . football programs . . . entertained high school journalists . . . made field trip to Cleveland . . . President, Michael Robbe . . . Sponsor, Mr. Wallace Biggs.

ORPHEUS . . . founded on campus, 1937 . . . local music fraternity . . . fosters interest in music and musical activities . . . musical operetta written by Joe Hopkins . . . membership open to students of . . . musical activity . . . serious interest in music . . . President, Kenneth Poulton . . . Faculty Advisor, Mr. Cameron.

TARGET—Kuhn, Campsey, Sleeper, Barchfeld, Chambers.

PI DELTA EPSILON — **Seated:** McCully, McKee, Vernor, Campsey. **Standing:** Robbe, Kuhn, Biggs, Sponsor, Cunningham, Caughey, Lindburg, Purdy.

ORPHEUS — **Standing:** Patterson, Sponsor, Jamison, Hopkins, Poulton, Johnson, Lindsay, J. Davis. **Seated:** Davis, Taylor, Cameron, Jones, Stanton, Freeman.

MEETINGS, *tap day, banquets . . .*

TAU KAPPA ALPHA . . . installed in 1911 . . . national debate honorary . . . sponsored inter-collegiate debate tournament, made tour of Eastern Colleges . . . sponsored Mock Convention . . . membership . . . outstanding debate students who have participated in inter-collegiate debates . . . President, Helen Pierce . . . Sponsor, Mr. Mansell.

SCROLL . . . founded in 1928 . . . English Honorary . . . purpose . . . to foster creative writing and appreciation of literature . . . comprised the editorial staff and edited "Scrawl" magazine . . . presented a book of convocations to freshmen with highest English average . . . President, Lucille Purdy . . . Sponsor, Miss Mary Purdy.

KAPPA DELTA PI . . . founded on campus in 1937 . . . national honorary in education . . . purpose . . . to recognize students' contributions to education . . . create better teachers . . . attended and participated in national conventions . . . President, Jane Barchfeld . . . Counselor, Dr. Joseph C. Dewey.

TAU KAPPA ALPHA—Pierce McKee.

SCROLL — Seated: Stevenson, Clements, Purdy, Hopkins, Dr Purdy, Sponsor, Kuhn, Caughey, Stone, McClelland. **Standing:** Black, Jamison.

KAPPA DELTA PI—Chambers, Campsey, Lafferty, Bruce, V. Smith.

COMMERCIAL CLUB—Standing: Denny, Klinger Rodgers, McMunn Irvin, Sirb. Seated: England, Love Chambers, Dambach Campsey.

BROADCASTERS—Kuhn, Blackadore, Papenhausen.

PI SIGMA PI—Standing: Gilmore, Jamison, Dr. Freeman, Middleton, Dr. Taylor. Seated: Russell, Kuhn, Dr. Purdy.

COMMERCIAL CLUB . . . founded in 1938 . . . local honorary for commercial students . . . purpose . . . to arouse interest in commercial activities . . . sponsored movies for the students of the commercial department . . . President, Evelyn Chambers . . . Faculty Advisors . . . Mrs. Bertha Bay and Mr. Donald Lawrence.

BROADCASTERS . . . founded in 1938 . . . promotes interest in broadcasting as a profession . . . brings students into closer contact with radio broadcasting . . . qualifications for membership . . . regular contributor, control engineer, announcer . . . sponsored trips to local broadcasting stations . . . Pittsburgh, Youngstown, and Cleveland . . . President, Richard S. Nickeson . . . Supervised by Mr. Biggs.

PI SIGMA PI . . . organized on Westminster's Campus, 1940 . . . honorary scholastic fraternity . . . purpose . . . promote high scholastic attainment . . . President, Edward Gilmore . . . Advisors, Dr. Purdy, Dr. Taylor, Dr. Freeman.

Shadows and Substance

DUSK . . . lights across the campus cast shadows of students sandwiching activities between studies . . . glimpses of the student government hashing it out in the commuter's room . . . typewriters ceaselessly clacking out copy in the publications offices . . . hollow hammering echoes down empty halls as the stage crew strikes another set in the Little Theatre . . . discords drift across the campus as the musical organizations rehearse simultaneously . . . the extra-curricular program . . . headaches . . . fun . . . evening comes . . . Shadows and Substance.

Night turns on the

footlights of activities

"SIGNS"
QUALITY PRINT SHOP

The whirl of . . .
extra-curricular activities

Interesting groups in interesting pursuits . . . Sweetheart of Kappa Phi Lambda . . . any Sunday afternoon . . . Betty Young "strikes" on a date . . . No doctors for Bob . . . "Q" ball Westcott holding the CAA plane down . . . lazy fall with Gillis, Smith, White, and Weaver . . . Hudson and Poulton swing it out . . . transportation to the Pitt game . . . Band practices . . . a favorite pastime . . . Dinny and Donny Matthews . . . Shane and Norris . . . just kids . . . man about town, DePaulis . . . Mannequins—McCully, Goetz, Conrad and Stewart . . . Brother and Sis Galbreath . . . Hi, Helen . . . cold Joan? want a Torch? . . . Kenny takes it easy . . . looking things over.

Student Government CONTROLS STUDENT ACTIVITIES

REPRESENTATION, RULES,

TRIBUNAL . . . The blare of a bugle . . . solemn procession of robed judges . . . masked executioners . . . purpose . . . inflict punishment on cockey freshmen who have broken freshmen regulations . . . method . . . questions . . . ridiculous new regulations . . . public performances . . public paddling by executioners . . . sponsored by Student Council with aid of sophomore committee.

COMMITTEE ON EXTRA-CURRICULAR LIFE . . . Composed of faculty members . . . active in promoting and sponsoring student activity . . . the committee meets . . . early in the first semester . . . by mutual agreement of all members . . . determines dates . . . for college functions . . . plays, dances, movies, and house parties . . . appointed the Mock Convention Committee.

On the left . . . Student Government Activities . . . Freshmen rules and regulations . . . Their Esteemed Honors . . . Galbreath, Lutton, Smiley, Hopkins administering whacks to the wayfaring frosh at tribunal . . . student council movies once a month

Van Alstyne, Hopkins, Ziegler, Greer, Smiley. **Standing:** Hazlett, Lutton and Huston.

1st Row: Denny, Van Alstyne, Conrad, Chestnut, Lawson. **2nd Row:** Fritchman, Greer, Pierce, Sloan, Rodgers, Stoneman. **3rd Row:** Duncan, Buzby, Stewart, Dixon, McDowell, Hughes, Martin.

REGULATION, ROTATION & RUSHING

STUDENT COUNCIL . . . regulates and promotes student activities for best interest of all . . . mediator of problems between faculty and student body . . . composed by elected representatives from the four classes . . . enforced point system . . . sponsored movies in Little Theatre and Tribunal . . . President, Peggy Greer.

INTER-FRATERNITY COUNCIL . . . composed of the president and one other representative of each fraternity . . . purpose . . . to create better feeling between the three organizations . . . made rushing rules . . . sponsors the annual Inter-Frat Ball and Round Robin House Party . . . Stan Lutton, President.

WOMENS SENATE . . . legislates and enforces regulations for the co-eds of Westminster . . . meetings . . . every Thursday in the Commuter's Room . . . introduced the present House Inspection System . . . sponsors Lantern Night, House Party at Hillside, and annual Senate dance in April . . . President, Dottie Sloan.

PAN-HELLENIC COUNCIL . . . composed of two representatives from each of the six sororities on campus . . . planned and enforced rushing rules . . . entertained freshmen women at tea . . . sponsored annual Pan-Hellenic Dance with men as guests . . . Jean McGeorge, President . . . Advisor, Dean Turner.

Limburg, Lutton, DePaulis, Marula and Swartz.

Sitting: McCully, McGeorge, Conrad. **Standing:** Cleland, Maxwell, Greer, Porch, Herrington.

JOE YOUNG, Editor

THE ARGO

Published Annually by the Junior Class of Westminster College

Founded in 1904

Sister ship to the "Holcad" . . . founded in 1904 by the seniors . . . published next year by the juniors . . . the tradition has held . . . rejoined the N.S.P.A. this year . . . fussed and fumed for layouts . . . group pictures . . . copy . . . to fit theme of significant gothic arches . . . aimed for an All-American book through an accurate historical and pictorial account of one year at Westminster.

STAFF: Editor-in-chief: Joe Young . . . Literary Editor; Harriet Smith, Assistants: Virginia Purdy, Nancy Stewart, Marian Stephens . . . Photography Editor; Robert Limburg, Assistants; Melvin Dorenbaum, Russ Apple . . . Art Editor; Rosenberger . . . Sports Editor; Art Edwards, Assistant; John Coulter . . . Staff Secretary; Frances Rossell, Assistant; Betty Taber . . . Advertising Editor; Mildred Leupold, Assistant; Edward Bollard . . . Campaign Manager; Bill Berger, Assistant; Don Ewalt . . . Business Manager; Dave Swartz, Assistant; Harry Manley.

Limburg and Dorenbaum go into a huddle over photography . . . Front row: Purdy and Stonerod. Second row: Stewart, Rossell, Smith, and Taber. Back row: Manley, Dorenbaum, Limburg . . . Bob, still at work.

THE HOLCAD

The Newspaper of Westminster Student Body, Published Each Week

Founded in 1884

Mike Robbe, Editor

Founded in 1884 as a semi-monthly magazine . . . developed into an eight page tabloid weekly . . . squabbled over point system with administration . . . and lost . . . boosted the marriage relationship course . . . and won . . . late nights in the Globe office writing heads . . . dirty fingers from type setting . . . the roar to meet the dead line . . . the rumble of the presses . . . satisfaction and relief when it's out.

STAFF: Editor-in-chief; Michael Robbe . . . Managing Editor; Elizabeth Caughey . . . News Editor; Martha Verner . . . Associate Editors; Jane McKee, Jane McMunn, Jeanne McCully, Paul Horn, Michael Raddock, Mary Campsey . . . Art Editor; William Proudfit . . . Sports Editor; Joe Young, Assistants; John Coulter, Jack Cochran, Dick Cramer; Business Manager; Kirkwood Cunningham . . . Advertising Manager; Paul Papenhausen . . . Circulation Manager; Bob Limburg, Assistant; John Hosie . . . Reporters; Morrell Pratt, Mary Zeigler, Princie Tudisco, Russell Apple, Raymond Rainbow, Jean Van Vrankin, Gale Deterding.

Left: Verner, McKee, and Campsey folding copies of the pink-perfumed coed-edition. Right: Manley, Cunningham, Papenhausen, and Feick inspecting the advertising cup won at the I.N.A. Convention.

Student Publications

BEGIN EXPANSION PROGRAM

JANET REED, HARRY MANLEY AND GLENN CLEMENTS

STUDENT HANDBOOK . . . guide book to Westminster . . . a "must have" for the freshman . . . published by the Christian Associations on campus . . . edited by Janet Reed and Glenn Clements . . . came out late this year . . . contains rules and regulations . . . customs and traditions . . . songs and cheers . . . activities and clubs . . . serves the dual purpose of a "personal guide" and "information booth".

ROSEMARY KUHN AND ELIZABETH CAUGHEY

SCRAWL . . . infant publication on the campus . . . first published May 1939 by Scroll, English honorary . . . a special issue for freshmen this year . . . contains gleanings of English classes . . . poetry . . . short stories . . . student opinions . . . humorous sketches . . . nourishes hopes in embryo writers . . . basically literary and collegiate . . . attempts to ape the professional magazine.

DRAMATICS

LITTLE THEATRE

STAGE MANAGER, ED ROSENBERGER . . . HARD AT WORK WITH THE LIGHTS FOR THE PLAY "OUR TOWN" . . . WAS ABLY ASSISTED THIS YEAR BY ROBERT LIMBURG AND PAUL HORN . . . ALL THREE DEPENDABLE AND EFFICIENT.

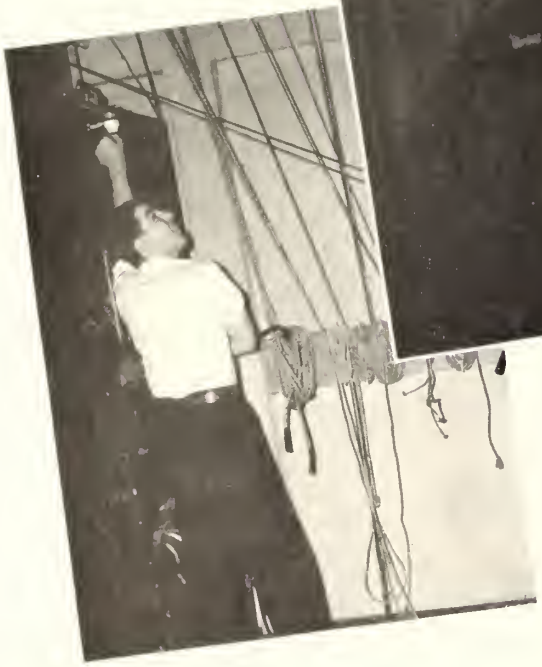

GEORGE GIBBS (JIM HERIOT), IN THE SECOND ACT OF "OUR TOWN," CASTS A DREAMY GLANCE AT AN INVISIBLE MOON FROM HIS "STEPLADDER" BEDROOM WINDOW . . . ACROSS THE WAY IS HIS BOYHOOD SWEETHEART, EMILY WEBB . . . THE FIRST LITTLE THEATRE PLAY PRESENTED WITHOUT USE OF SCENERY.

SCHEDULE . . . Oct. 27: Overtones . . . Nov. 8, 9, 10, 11: Our Town . . . Nov. 30: Sue Hasting's Marionettes . . . Dec. 13, 14: Carolers In the Snow . . . Dec. 18: Three More Shopping Days . . . Jan. 19: Winsome Winnie, Objections Overruled . . . Mar. 13, 14, 15, 16: Stage Door . . . April 24, 25, 26, 27: Dear Brutus . . . May: The Travelers, Hearts Enduring, Wistful Waiting, Spring!

EMILY WEBB AS PORTRAYED BY JEAN HOLLINSWORTH

LITTLE THEATRE . . . tryouts . . . rehearsals . . . costumes . . . stage sets . . . properties . . . footlights . . . make-up practices . . . excitement . . . tension before curtain rises . . . "Teacher" Cordray's patience as director . . . Horn, Rosenberger, Limburg . . . able stage assistants trio . . . costume mistress, Jean Hollinsworth . . . creates costumes, old and new . . . money kept by cashiers . . . Mc Munn and Sturgeon.

THREE ACT PLAYS . . . "OUR TOWN" . . . and it seemed like your own . . . the stage manager (Everett Wilson) explaining the setting and characters . . . no scenery or properties . . . portrays typical small town of early twentieth century . . . remarkable sound effects . . . theme . . . daily life, love, marriage, and death of Emily and George (Lucille Purdy, Jean Hollinsworth, and James Heriot) in a small town in New Hampshire . . . decidedly different.

"STAGE DOOR" . . . a cast of twenty beautiful girls struggling for stardom . . . Terry Randall (Virginia Blaker) who preferred small Broadway parts to movie success . . . talented pianist (Madeline Blackadore) playing for chorus girls . . . small town girl (Janet Keech) fails—suicide . . . movie success girl (Ann Sigmund) returns with little ermine jackets . . . inconsistent Keith Burgess (John Gealy), man-about-town . . . smart, amusing dialogue . . . an undercurrent of deep drama.

Dr. Albert T. Cordray, Director of the Little Theatre . . . better known to students as "Teacher".

Tense Moments Opening Night

ENTRANCES . . . EXITS

DEAR BRUTUS . . . last play of the season . . . definitely not a Latin setting . . . a fantastic aged Puck named Lob (James Neale) who talks to his flowers and takes people to his "magic woods" . . . moral behind play . . . just what people would do if they really had a second chance at life . . . a grown up fairy tale with a delightful effect . . . impression it leaves . . . "hold on to hard boiled eggs".

Orpheus Christmas Shadow play . . . stage assistant Limburg holds Purdy and Rainey . . . Davis, Porch, Beatty, Jolly McLaughry, Fulton, Wilson, Stanton . . . behind stage.

CURTAINS, CUES, CRITICS & COMMENTS

One Act Plays . . . packed houses . . .two performances per night . . . "Winsome Winnie" . . . and she was winsome . . . old fashioned melodrama . . . villain . . . defenseless heroine . . . conquering hero . . . and they lived happily ever after . . . old fashioned in between-scenes acts . . . tapping and singing . . . "Objections Overruled" . . . game of pretense as means of settling husband and wife's quarrel . . . "Overtones" . . . the conflict of the inner and outer character of two formerly rival women . . . "Carolers in the Snow" . . . a shadow play in color . . . original play by Betty Curry . . . origin of "Silent Night" . . . all Orpheus cast.

Always looked forward to . . . always attended by students, faculty, and townspeople . . . Professor Cordray "down front" introduces each play . . . ushers and programs . . . silencing of the hubbub of voices as the lights dim . . . identifying characters . . . bursts of laughter . . . tears . . . prompters . . . comments and friendly chats between acts . . . quick, magical changes of scenery on a miniature stage . . . the terror when a line is forgotten . . . encores . . . curtain calls . . . the Little Theatre came through again!

Mr. Wallace Biggs, director

Biggs, Nickeson, Davis, Kuhn, Blackadore, around the "mike."

Radio ... BLUE AND WHITE ... W. K. S. T.

A cautioning hand goes up in the control room . . . the chatter and giggles stop . . . a silent hush . . . we're on the air . . . "This is W.K.S.T. on Westminster's campus broadcasting from the Blue and White studio" . . . broadcasts twice a week . . . religious by Dr. Galbreath . . . music or variety programs on Thursday . . . fraternity and sorority programs . . . musical groups . . . drama written by radio class . . . carefully dropping sheets of script as they are read . . . ad libing . . . the three minute signal from the control room is given . . . the final announcement . . . just making the time limit . . . "W.K.S.T. signing off" . . . service leads into Broadcaster's honorary . . . staff . . . director: Wallace R. Biggs . . . assistant director and chief announcer: Richard Nickeson . . . announcer; Stewart Davis . . . engineers; Dave Bloomquist and George Feick.

ORPHEUS CHOIR BROADCASTS

KUHN, BLACKADORE, PAPENHAUSEN

MUSICALS

Music THE UNIVERSAL LANGUAGE

ORPHEUS CHOIR . . . founded in 1939 . . . student-directed by Cal Jolley . . . A'Cappella Choir . . . composed of forty selected men and women . . . special chapel programs . . . radio programs . . . produced "Carolers in the Snow", a Christmas Shadow play . . . spring operetta "The Very Worst Crime" by Joe Hopkins and Dick Nickeson.

MALE QUARTET . . . composed of Henry Hudson, Kenneth Poulton, Dave Swartz and John Davis . . . accompanied by Clayton Taylor . . . frequently entertained at college affairs . . . broadcasted from Blue and White . . . toured Washington, Philadelphia, and New York in April.

GIRLS' GLEE CLUB . . . sixty members . . . directed by Ada Peabody . . . sang at Christmas Vespers service . . . a spring concert in May . . . Ruth Maxwell, president.

MEN'S GLEE CLUB . . . newest musical organization on the campus . . . composed of forty male voices . . . concerts . . . radio . . . chapel programs . . . sponsored and directed by Mr. Patterson.

CHAPEL CHOIR . . . a mixed chorus of forty voices . . . part of Sunday evening service in Chapel . . . sang at Grove City College in March . . . directed by Mr. Davis.

COLLEGE BAND . . . thirty-six members . . . blue and white uniforms . . . marching over the field during halves . . . drowning out cheers at basketball games . . . travel with team to games . . . Ross Musgrave, drum major . . . Mr. Cameron, director.

ORCHESTRA . . . composed of twenty-eight members . . . gave a concert in May . . . concert master, Everett Wilson . . . director, Mr. Cameron.

STRING QUARTET . . . made up of Helen Cousins, Dave Stanton, Allen Orvis and Mr. Cameron . . . plays for radio and chapel programs . . . often take short tours to neighboring towns.

GIRLS' GLEE CLUB

ORPHEUS CHOIR

TRUMPETEERS

MALE QUARTETT: Hudson, Poulton, Taylor, Swartz, Davis.

GLEE CLUB: Front row: Hudson, D'Angelo, Orvis, Herchinroether, Nickeson, Clark. **Second row:** Swartz, Pollock, Feick, Black, Fulton, Riblet. **Back row:** Willaman, Scovron, Mr. Patterson, Reed, Johnson, Proudfit.

COLLEGE BAND

CHAPEL CHOIR

RELIGION, *the Christian Associations . . .*

YMCA YWCA, YPCU, and Karux . . . religious organizations . . . among the oldest on the campus . . . meet frequently for devotion, discussion, and fellowship . . . sponsored . . . all college and Freshmen Who's Who . . . Christmas Candlelight service . . . farewell spring picnic for seniors . . . and May Day . . . conducted weekly Chapel programs . . . social affairs . . . aided missionaries in Egypt . . . contributed to school in Kentucky . . . aroused interest in marriage relations course . . . furnished entertainment for Freshman Week and the Week of Prayer.

YMCA CABINET: Front row: Cunningham, Ewalt, Johnson, Gal[illegible] **Back row:** Hershberrooether, Manley, Christy, Ditterich [illegible]

YPCU: Seated: Hughes, Perrin, Hopkins, Jamison, Campbell, M[illegible]ghy. **Standing:** Manley, Ewalt, Johnson, Clements, Christy.

KARUX FRATERNITY: Front row: Dr. Orr, sponsor, Osborne, Hopkins, Clements, Miller, Campbell. **Back row:** Madd[illegible], Hallman, Jamison, Woodward, Bash.

YWCA CABINET: Seated: Challener, Chambers, Christy, Hopkins, Thompson, McGeorge. **Standing:** Maxwell, Fritchman, Perrin, Reed, King.

DEBATERS *sponsor successful season*

Tuesday evening . . . 7:30 . . . debaters gather in room 109 . . . take affirmative or negative stand on pertinent national problems . . . heated arguments, gesticulations, rebuttals ensue . . . smooth delivery in process of development . . . memories of battles lost and victories won . . .

Eastern trip to Cleveland, Erie, Pittsburgh, and Harrisburg . . . John Galbreath and Jane McKee, affirmative . . . Charles Gloth . . . Virginia Rye, and Paul Thomas, negative . . . toured the territory surrounding Washington, D. C., and Richmond, Virginia . . . double debates at University of Maryland . . . Randolph Macon College for Men, and Slippery Rock State Teachers College . . . seventh annual pre-season tournament held at Westminster on December 9 . . . fifteen district colleges and universities participated . . .

Professor Glen Taylor . . . debate coach . . . muses and reminisces over another successful season . . . plans are eagerly discussed for next year's trips . . . speculation among members about who will be tapped into Tau Kappa Alpha (National Debate Honorary) this year . . . one year of varsity debating is the requirement.

Group picture at top; **Front Row:** McKee, Pierce, Stoner, rod. **Back row:** Loth, Neale, Thomas, Gloth . . . "Pappy" Thomas and "Pepper" McKee practice a little oratory.

Above is a view of the Republican Convention Hall of the Westminster Mock National Convention held at the college gym on April 15, 16, 17 and 18, 1940 . . . Where did all the flags come from?

THE 1940 *Mock Convention Goes Wild*

The Second Westminster Mock National Convention . . . sponsored by Tau Kappa Alpha, honorary debate fraternity . . . originally scheduled for April 15, 16 and 17 . . . but carried over for another evening session in a futile attempt to break an unexpected deadlock . . . it really began early last fall . . . TKA took a ballot in Chapel to determine the political party the students favored this presidential year . . . the Republicans took it hands down . . . all winter the permanent committee headed by Mike Robbe and under the faculty guidance of Mr. Mansell, laboriously waded through texts on Parliamentary procedure . . . and made plans . . . a keynote speaker of ability had to be obtained . . . candidates selected . . . committees appointed to back them . . . delegates seated according to states and the college gym decorated in gala convention style.

Around April 1st signs first appeared . . . the Holcad began to splash it on page one . . . catchy slo-

DECISION . . . A DRAMATIC DEADLOCK

gans became the vogue . . . and Chapel programs slogged with propaganda . . . the campaigns developed into wholesale vote-wrangling affairs . . . after a whirlwind week of excitement the convention convened on Monday evening and settled down for business . . . thy keynoter, Hon. Robert J. Corbett, swept the opening session with a fiery speech, in which he panned the New Deal in the usual fiery Republican style . . . Tuesday evening and Wednesday afternoon were spent formulating and accepting the platform . . . the first ballot at 11:30 that evening revealed six candidates all vying to capture the ⅔ majority . . . eight more ballots followed before the convention was recessed at 3:30 in the morning . . . Taft and James had conceded to Dewey in an unsuccessful attempt to sweep the convention . . . the special session on Thursday found all five major candidates back in the race . . . for six more ballots the convention remained deadlocked . . . the administration set the deadline for 10:30, so the result was a deadlock after 22 hours . . . refer to graph below for details.

Two of the most dramatic moments of the Convention . . . Corbett, the Keynote speaker . . . and below an action shot of the Taft delegation swinging over to the Dewey bandwagon on the 7th ballot.

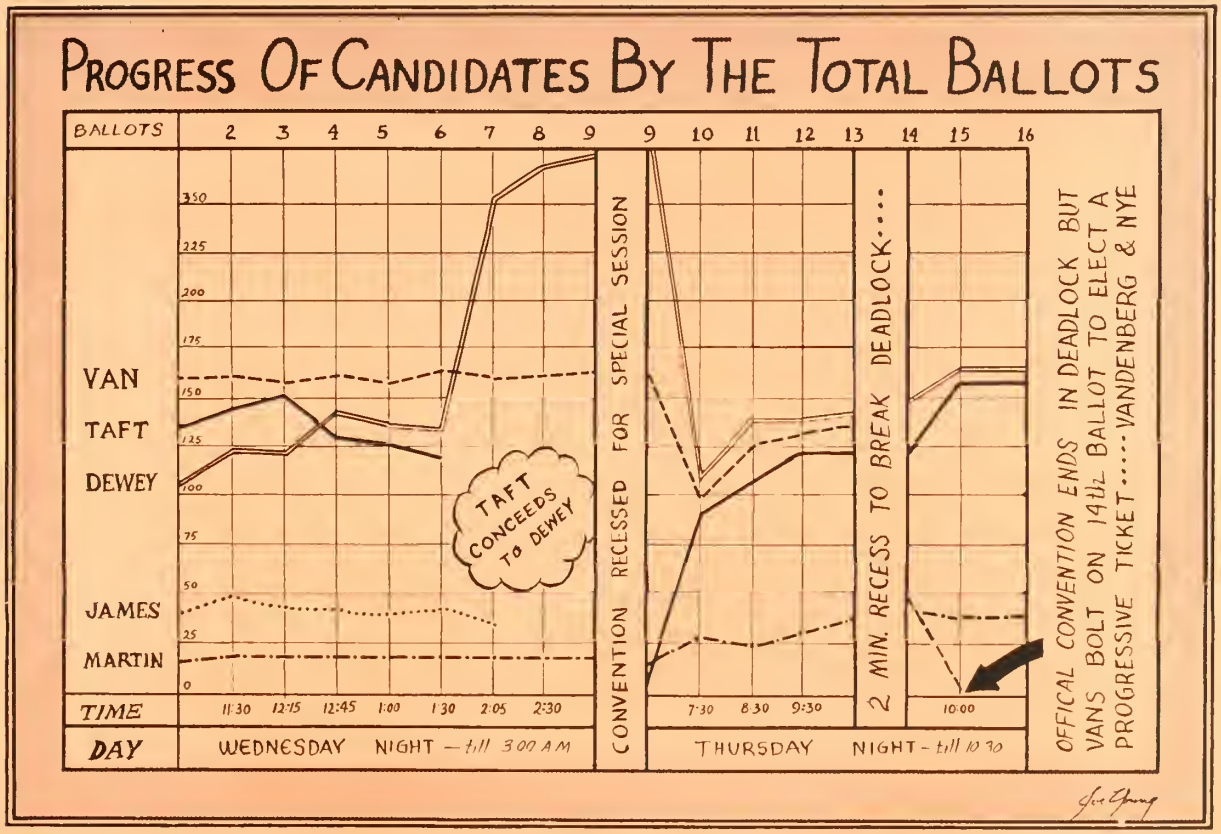

Campaign and Convention Candids

• Miss Janet Keech

CAMPUS BEAUTIES

Beauties photographed by Harry Pinkerson of Zamsky Studios

ABOVE: Margret Greer . . Senior Argo Beauty

BELOW: Virginia Rye . . . Sophomore Argo Beauty

Miss Margret Greer . . . Cannonsburg, Pa. . . . Senior Argo Beauty . . . May Queen Court . . . Block W Queen . . . President of Student Council . . . Kappa Delta . . . **Miss Virginia Rye** . . . Erie, Pa. . . . Sophomore Argo Beauty . . . Debate . . . Little Theatre . . . Theta Upsilon.

Miss Jean Byers . . . Scottdale, Pa. . . . Freshman Argo Beauty . . . Alpha Gamma Delta . . . **Miss Jane McMunn** . . . Pittsburgh, Pa. . . . Junior Argo Beauty . . . Secretary of class . . . Holcad associate editor . . . Pi Delta Epsilon . . . President of Alpha Gamma Delta.

ABOVE: Jean Byers . . . Freshman Argo Beauty

BELOW: Jane McMunn . . . Junior Argo Beauty

Westminster's May Queen . . . traditionally a girl from the Junior class . . . elected by the entire student body . . . this year it was Miss Lois Porch . . . Kecksburg, Pa. . . . YWCA . . . Kappa Delta Pi . . . Scroll . . . Mermaids . . . President of Theta Upsilon.

OVERLOOK SANITARIUM

NEW WILMINGTON, PA.

Rest and Re-education in Charming Surroundings

Under the Care of

ELIZABETH McLAUGHRY, M.D. ELIZABETH VEACH, M.D.

Colonial Biscuit Co.

■

"Rainbow Wafers"

"The Cracker Made With Milk"

Betty Mason . . . the illusive . . . never try to locate her unless you have lots of time to spare . . . possessor of lovely things . . . hair and voice . . . gracious to a T . . . but with Harry and Bertie could she be else.

COMPLIMENTS

OF

NEW CASTLE FIELD CLUB

NEW CASTLE, PA.

H. L. WAGNER, Mgr.

Westminster

For a Good Education

THE GLOBE

For Good Printing

Rice Pharmacy

J. MYRON RICE, Prop.

SODA - CANDY - DRUGS

No. Mill Cor. E. North

NEW CASTLE, PA.

It's Always "Coke" Time

at

THE GRILL

R. M. LONG, Prop.

For Student's

Government

Flying Course

WILLIAM "BILL" ICE

Airport Located on

Route 422—3 Miles

West of New Castle

Once again "MOLLOY MADE quality and workmanship" scores as the 1941 ARGO is cased in a Molly Made cover from

The David J. Molloy Plant

2857 North Western Avenue

Chicago, Ill.

THE ENGRAVING FOR THE

1940

WESTMINSTER ARGO

Was Done By

Pontiac Engraving and Electrotype Co.

812 W. Van Buren Street CHICAGO, ILL. Telephone Haymarket 1000

MASTER ENGRAVERS TO AMERICA'S SCHOOLS

Serving America's Colleges From Coast to Coast

WESTMINSTER COLLEGE BOOK STORE

Everything for the Student

Books
Stationery
Pennants
Jewelry
Student Supplies

A SERVICE STORE FOR THE STUDENTS RUN BY THE COLLEGE

The Winter Co.

Men's and Boys' Store

NEW CASTLE, PA.

ISALY'S

I. E. HELFMAN

WHOLESALE

Fruits and Produce

Bell Phones 2554-2555
80 South Railroad St.
SHARON, PA.

Fritz "Press" Meider . . . who must have been impressed with the "Ideal Frosh" interview . . . "Get it at the book-store" . . . known to picket journalism, etc., classes with his line.

Effie Hetra . . . Joe's little brother Frank . . . some say he's quiet . . . others know him . . . his best line is the one he makes in Joe's footsteps as cager.

The Penn Ohio Coat, Apron & Towel Supply Co.

Covering Eastern Ohio and

Western Pennsylvania

310-316 North Avenue

YOUNGSTOWN, OHIO

- Betty Taber . . . sultry beauty of numerous hearts . . . last year's number 1 Chi O pledge.
- Chal Houston . . . the first man who ever officially "ran" for a student office . . . got it . . . and is still "the" man of his class with everybody . . . including Margie.
- Polly Kuhn . . . activities hound . . . energy plus . . . and nose for news.

M. D. WEAVER

Cut Rate

Drug Store

NEW WILMINGTON, PA.

Hail the Graduates of '40

What an important moment in your lives when you step forth to receive your diplomas . . . certificates signifying completion of your courses of study . . . your first triumph! And as the time for graduation arrives

THE G. C. MURPHY COMPANY

5 & 10 Stores

119 E. WASHINGTON STREET NEW CASTLE, PA.

join in a hearty commendation of your efforts and in a sincere wish that your future life may be happy and successful.

AT YOUR SERVICE

Every A. & P. Store is backed by a vast service organization, eager to serve you. A. & P.'s real service to thrifty housewives is in its direct from the source buying, the manufacture of our own fine brands eliminating many in-between profits. We're always at your service with the "extra" service that makes it easy for you to get values galore at your A. & P. Store.

A&P Food STORES

COMPLIMENTS OF

W. H. THOMPSON

BOWLING ALLEYS

VESTMENTS FOR CHOIR AND PULPIT

The

C. E. WARD COMPANY

NEW LONDON, OHIO

Graduat'on Caps and Gowns, Band Uniforms, Gowns for School Choirs and Glee Clubs

WRITE FOR FREE CATALOGS

Glass-snatcher Skelley and Bouncer Hite . . . demons of the Grill . . . the men who open and close the college's favorite hang-out every day . . . an incorporated pair who spend extra-curricular minutes with the fish.

Vaughn Williams . . . see the Holcad for further explanation.

COMPLIMENTS OF

BROWN'S MARKET

G. W. BROWN, Prop.

NEW WILMINGTON, PA.

COMPLIMENTS OF

Wagner-Bund Music Co.

207 Fifth Avenue

308 Hacke Bldg.

PITTSBURGH, PENNA.

Lipp and Long . . . the best looking example of walking alliteration we know.

Ruth Maxwell . . . YW leader . . . and Stanley's roommate . . . loves to feign fogginess and then grin after she has made you believe her.

Lucille Denny . . . Clark's girl . . . court material . . . unruffled as the day is long.

CHAMPION COAL

"It's the best"

MORE HEAT!

LESS WASTE!

CHEAPER

PER WINTER!

PITTSBURGH COAL CO.
CHAMPION COAL
PITTSBURGH, PA.

PITTSBURGH COAL COMPANY

PITTSBURGH, PA.

H. S. BOVARD

OFFICE EQUIPMENT

36 Years of Dependable Service

E. R. HILE, Representative

More Than 4000 Items

814 Park Ave.
FARRELL, PA.

Marilyn Conrad . . . Campsey's stooge . . . Akron's flahback, quote Marilyn . . . loves femininity as no one else does . . . but is still no clinging vine.

Nick White . . . we insist that New Wilmington is keeping up her supply of handsome lads.

Dan Mamula . . . a big man . . . in more ways than one . . . and unassuming.

Compliments of

F. T. D. FLORISTS

OF

NEW CASTLE

Butz Florist
Cunningham & Weingartner
Fischer's Flower Shop
Hennon's Florists

Students . . . . . .

find style, value, and

quality in clothes from

THE STROUSS-HIRSHBERG COMPANY

— STORES IN —

NEW CASTLE YOUNGSTOWN, O.

COMPLIMENTS OF

REYNOLDS and SUMMERS

Fashions for Men, Young Men and Boys

NEW CASTLE, PENNSYLVANIA

COMPLIMENTS

OF

Howard C. Temple

J. R. MEEK

Your Own Jeweler

Watch, Clock, Jewelry

Repairing

Call 48-M

Market St. New Wilmington

Congratulations
Class of '40

Wishing You Every Happiness
and Success

Penn Theater

Home of Paramount-
Metro-Goldwyn-Mayer-RKO
Pictures

When in NEW CASTLE

Tennis Rackets

Golf Sets

Girls' Breeches

Girls' Jodphurs

Complete Line of Luggage

Sporting Goods Company

314-316 EAST WASHINGTON ST.

Jumpin' Jim Heriot . . . the little with a big kick and a high jump . . . Looking for a show? . . . see Jim . . . rates nominal.

Hedy La "Marden" . . . a flash of smile, red hair and thou.

Kevan and McMinn . . . another duet by the election to the post of campus most eligible bachelors.

COMPLETE FINANCIAL SERVICE

The Union National Bank of Pittsburgh offers to the people of Western Pennsylvania complete banking and trust services, together with the assurance of prompt attention to your needs, courteous treatment, and helpful cooperation of the best type.

We invite you to take advantage of our facilities.

THE UNION NATIONAL BANK OF PITTSBURGH

Wood Street at Fourth Avenue

Member Federal Reserve System

Member Federal Deposit Insurance Corporation

In appreciation of your patronage in the past

COLLEGE INN

May We Continue to Serve You?

LESLIE H. CAMPBELL

NEW WILMINGTON, PA.

Hartzell . . . gorgeous Prussian, with a physique and a profile that would make Weismuller groan . . . and a voice that goes nicely anywhere . . . particularly in Little Theater plays.

B. Shaw . . . Wilson transfer . . . mistaken for Mr. Franklin J. Shaw's sister . . . which she denies.

COMPLIMENTS OF

New Castle Dry Goods Company

NEW CASTLE, PENNA.

PRICE'S MARKET

We want your trade solely upon the merits of our goods.

NEW WILMINGTON

124 W. Neshannock Phone 217

For Finer Diamonds and Watches. You will Find Them at Kerr's. A Business Built on Quality and Service.

JESSE N. KERR

New Castle's Dependable Jeweler

Ailleen Stewart and Mary Thorley . . . thrown together for reasons of co-educating . . . strong women these . . . for by their conquests ye shall know them.

John Galbreath . . .who nearly got a chance to fight the Germans this summer when stranded abroad . . . as a speaker will even give "Dad" a run for his money.

THE CASTLETON

One of Pennsylvania's finest hotels . . . favored by Westminster Faculty, Students, and their Families.

Two Hundred Rooms . . . Fireproof

Splendid Facilities for Social Functions

NEW CASTLE, PA.

F. L. McCLURE

Dairy Products

WILLOW BROOK FARM

NEW WILMINGTON, PA.

LOVE & MEGOWN

The Druggists

12 North Mill Street

NEW CASTLE, PA.

Good Eyesight . . . . .

- is essential during your college days, but more especially after college days are over!
- See to it that your "midnight oil" is an I. E. S. Lamp with proper size bulbs—not less than 100 watt.

Pennsylvania Power Company

CREDIT TO ALL

Compliments of

JACK GERSON

Your Jeweler

200 EAST WASHINGTON ST.
NEW CASTLE, PA.

COMPLIMENTS
OF

WILLIAM FIGULY

JOBBER OF

Fresh, Smoked and Salt Meats

18 S. APPLE WAY, COR. MARKET
PHONE 1427

Have Your Shoes Rebuilt

By

DOC FUSCO

112 MARKET STREET
NEW WILMINGTON

MOUNT'S BAKERY

NEW WILMINGTON, PA.

Granite and Greatness . . .

Pardon us if we seem to "Steal the other man's Thunder" . . . but this well chosen title of the achievements of the student body of Westminster, appropriately fits into the scheme of every-day activity of our organization too . . . for when a business is built upon a Granite foundation of quality and precision by skilled workmen, then Greatness is sure to crown their efforts.

Not a single stone is left unturned in the building of a year book . . . new methods of planning and construction not only eliminate many headaches and gray hairs for the editor, but assure him of the highest possible rating among the leaders in scholastic publications.

THE EAGLE PRINTERY

GERALD L. WISE, Proprietor

Eagle Building Butler, Pa.

FIRE AUTOMOBILE PLATE GLASS

YOUNG BROTHERS

Insurance

RENSHAW BUILDING PITTSBURGH, PA.

Champion Knitwear Co., Inc.

ROCHESTER, N. Y.

Manufacturers of

Athletic Knit Goods

SILVERMAN'S

Economy Shoe Shop

"The store devoted to better fitting footwear for better health." Shoes for the entire family.

110 E. WASHINGTON STREET

NEW CASTLE, PA.

"Say Hello to the Folks Back Home"

New Wilmington Telephone Company

ANDREW THOMPSON

Manager

WE SPECIALIZE IN RADIO SERVICE

RUSSELL C. SEWALL

Electric Supplies and Appliances

Mazda Lamps

VICTOR, BLUEBIRD and DECCA RECORDS

Member NATIONAL SCHOLASTIC PRESS ASSOCIATION EST 1921 1939-40

HOLLYWOOD
CHICAGO